

CHRISTOPHER HODGSON



**Seasalter, Whitstable**

**£595,000** Freehold

FOR COASTAL, COUNTRY  
& CITY LIVING



# Seasalter, Whitstable

*34 Kimberley Grove, Seasalter, Whitstable, Kent, CT5 4AZ*

A stylish newly built detached house, conveniently situated in a desirable location within close proximity of the seafront, shops and bus routes, and easily accessible to Whitstable town centre and station.

The generously proportioned accommodation is finished in smart contemporary style throughout and extends to 1713 sq ft (159 sqm). The ground floor is arranged to provide an entrance hall, sitting room, a bright and spacious living room/kitchen with folding doors opening to the garden, a utility room and a cloakroom. To the first floor there are four bedrooms and two bathrooms, including an en-suite shower room the principal bedroom.

Outside, the rear garden is predominantly laid to lawn and incorporates a tiled terrace, ideal for entertaining. A shingled driveway provides off street parking for a number of vehicles. 10 Year Structural New Build Warranty provided by BuildZone. No onward chain.



## LOCATION

Kimberley grove is in a popular location of Whitstable, an increasingly popular and fashionable town by the sea which enjoys a variety of shopping, educational and leisure amenities including sailing, watersports, birdwatching and walking as well as the seafood restaurants for which it has become renowned. Whitstable mainline railway station offers fast and frequent services to London (Victoria) approximately 80 minutes and the surrounding area. The high speed Javelin service provides access to London (St Pancras) with a journey time of approximately 73 minutes. The A299 is also easily accessible offering access to the A2/M2 linking to the channel ports and subsequent motorway network.

## ACCOMMODATION

The accommodation and approximate measurements (taken at maximum points) are:

### GROUND FLOOR

- Entrance Hall
- Sitting Room 17'2" x 10'6" (5.24m x 3.20m)
- Living Room/Kitchen 27'4" x 15'7" (8.34m x 4.75m)
- Utility Room 6'1" x 4'6" (1.86m x 1.37m)

- Study 10'9" x 8'7" (3.29m x 2.62m)

- Cloakroom 6'4" x 3'3" (1.95m x 1.00m)

### FIRST FLOOR

- Bedroom 1 15'9" x 13'6" (4.80m x 4.11m)
- En-Suite Shower Room 6'2" x 4'9" (1.88m x 1.46m)
- Bedroom 2 13'5" x 11'9" (4.11m x 3.60m)
- Bedroom 3 12'4" x 10'9" (3.76m x 3.28m)
- Bedroom 4 10'7" x 6'10" (3.25m x 2.10m)
- Bathroom 10'7" x 5'9" (3.25m x 1.77m)

### OUTSIDE

- Garden 72' x 37' (21.95m x 11.28m)

### VIDEO TOUR

Please view the video tour for this property, and contact us to discuss arranging a viewing.

- Warranty  
To be confirmed.

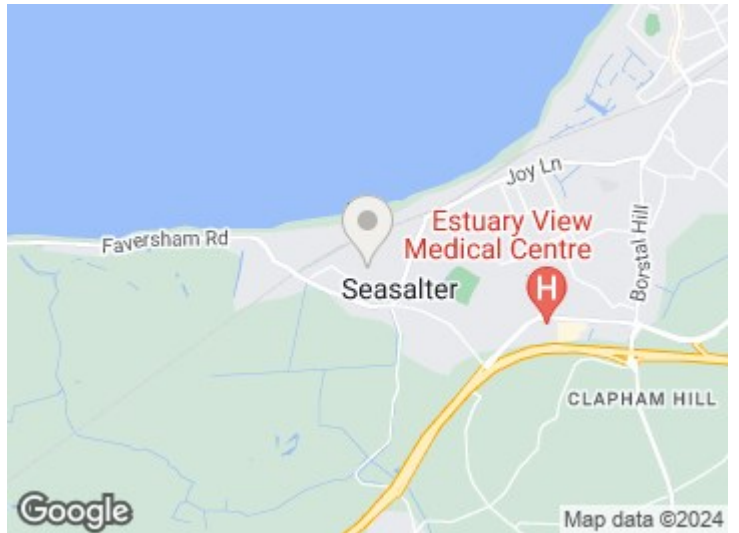



### Ground Floor

Approx. 85.4 sq. metres (919.0 sq. feet)

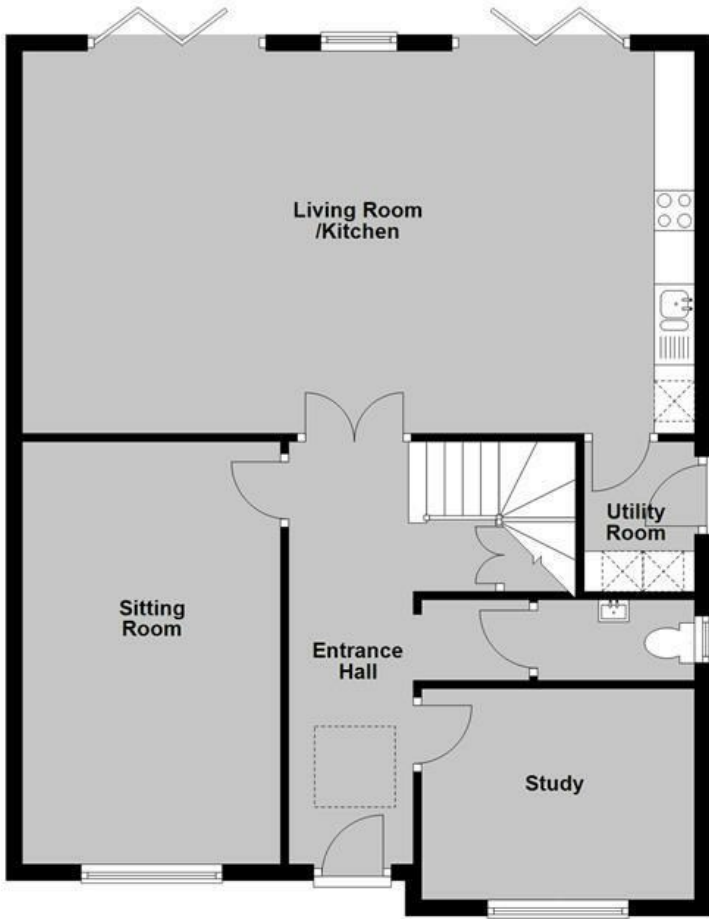

### First Floor

Approx. 73.8 sq. metres (794.2 sq. feet)

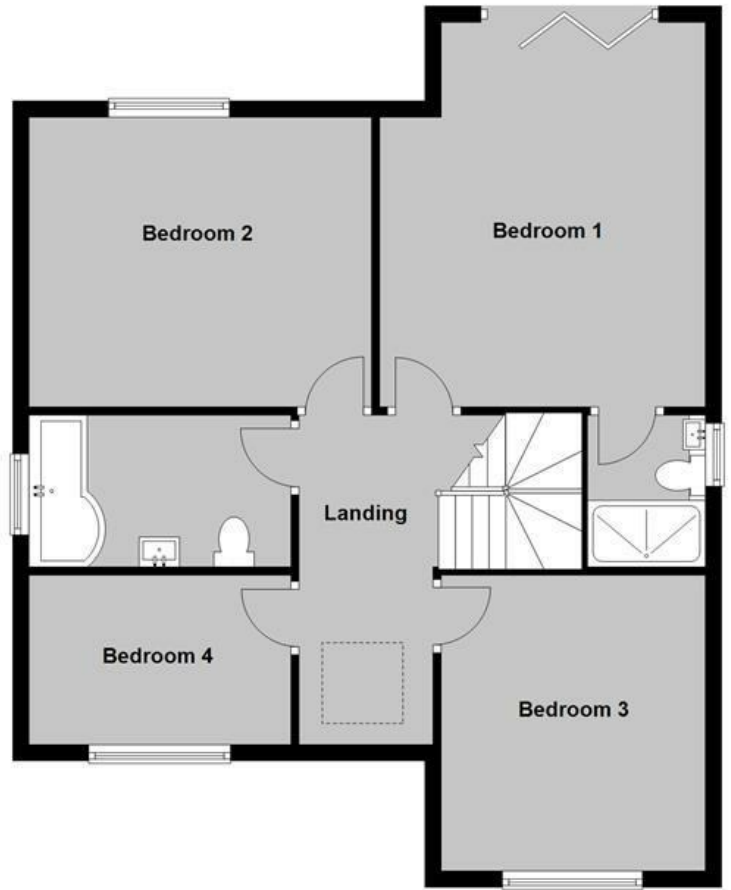

Total area: approx. 159.2 sq. metres (1713.2 sq. feet)

The amount payable under tax band for the year 2024/2025 is to be confirmed.

Christopher Hodgson Estate Agents for itself and as for the vendor or lessor (as appropriate) gives notice that: 1 These particulars are only a general outline for the guidance of intending purchasers or lessees and do not constitute in whole or in part an offer or a Contract. 2 Reasonable endeavours have been made to ensure that the information given in these particulars is materially correct but any intending purchaser or lessee should satisfy themselves by inspection, searches, enquiries and survey as to the correctness of each statement. 3 All statements in these particulars are made without responsibility on the part of Christopher Hodgson Estate Agents or the vendor or lessor. 4 No statement in these particulars is to be relied upon as a statement or representation of fact. 5 Neither Christopher Hodgson Estate Agents nor anyone in its employment or acting on its behalf has authority to make any representation or warranty in relation to this property. 6 Nothing in these particulars shall be deemed to be a statement that the property is in good repair or condition or otherwise nor that any services or facilities are in good working order. 7 Photographs may show only certain parts and aspects of the property at the time when the photographs were taken and you should rely upon actual inspection. 8 No assumption should be made in respect of parts of the property not shown in photographs. 9 Any areas, measurements or distances are only approximate. 10 Any reference to alterations or use is not intended to be a statement that any necessary planning, building regulation, listed building or any other consent has been obtained. 11 Amounts quoted are exclusive of VAT if applicable. 12 Whilst reasonable endeavours have been made to ensure the accuracy of any floor plan contained in these particulars, all measurements and areas are approximate and no responsibility is taken for any error, omission or mis-statement. This plan is for illustrative purposes only and should be used as such by any prospective purchaser. 13 Any mapping contained within these particulars is for illustrative purposes only and should be used as such by any prospective purchaser. No responsibility is taken for any error, omission or mis-statement. 14 Any computer generated images contained within these particulars are for illustrative purposes only and should be used as such by any prospective purchaser.

| Energy Efficiency Rating       |   | Current | Target |
|--------------------------------|---|---------|--------|
| 100 kWh/m <sup>2</sup> or less | A |         |        |
| 71-100 kWh/m <sup>2</sup>      | B |         |        |
| 51-70 kWh/m <sup>2</sup>       | C |         |        |
| 31-50 kWh/m <sup>2</sup>       | D |         |        |
| 11-30 kWh/m <sup>2</sup>       | E |         |        |
| 6-10 kWh/m <sup>2</sup>        | F |         |        |
| 1-5 kWh/m <sup>2</sup>         | G |         |        |

England & Wales  
EPC Directive  
2002/91/EC

95-97 TANKERTON ROAD, WHITSTABLE CT5 2AJ | CHRISTOPHERHODGSON.CO.UK

