

CHRISTOPHER HODGSON

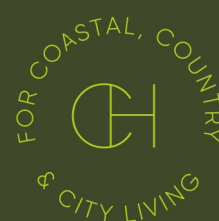

Chestfield, Whitstable

To Let £1,850 PCM



Chestfield, Whitstable

Oak House Molehill Road, Chestfield, Whitstable, Kent, CT5 3PD

A spacious detached house occupying a generous plot on one of Chestfield's most desirable roads, moments from Chestfield Golf Course and a short stroll from the clubhouse and Chestfield Barn. The property is also conveniently positioned for access to both the seaside town of Whitstable (3 miles) and Cathedral City of Canterbury (5.5 miles).

The smartly presented and generously proportioned accommodation is arranged on the ground floor to provide an entrance hall, sitting room with bay window, a contemporary kitchen, dining room and a cloakroom.

To the first floor there are three bedrooms and a family bathroom.

The rear garden is predominantly laid to lawn, and extends to 86ft (26m) incorporating a summer house.

A driveway to the front of the property provides an area of off street parking and access to a detached double garage.

No pets or smokers. Immediately available.



LOCATION

Molehill Road is a much sought after road within this favoured village which is situated between Canterbury and Whitstable. The village is well served by Chestfield and Whitstable railway stations offering fast and frequent services to London Victoria (approximately 80 minutes) and high speed links to London St Pancras (approximately 73 minutes). Chestfield Medical Centre, Sainsburys Supermarket and a bus route are also easily accessible. The property is just a short stroll from the 18 hole golf course, club house and 14th Century barn housing a pub and restaurant. Whitstable town centre is approximately 3 miles distant offering a good range of amenities including watersports facilities and well regarded restaurants for which the town has become renowned. Canterbury (approximately 5 miles distant) enjoys a number of public schools, state schools and higher educational facilities as well as a wealth of cultural and leisure amenities including theatres, bars and restaurants, a major shopping centre enjoying a range of mainstream retail outlets as well as many individual shops.

ACCOMMODATION

The accommodation and approximate measurements (taken at maximum points) are:

GROUND FLOOR

- Entrance Hall
11'3" x 9'2" (3.45m x 2.80m)
- Cloakroom
5'6" x 3'9" (1.69m x 1.15m)
- Sitting Room
15'10" x 12'3" (4.85m x 3.74m)
- Kitchen
13'1" x 8'11" (4.00m x 2.73m)
- Dining Room
11'11" x 9'10" (3.64m x 3.02m)

FIRST FLOOR

- Bedroom 1
15'10" x 12'3" (4.85m x 3.74m)
- Bedroom 2
11'11" x 9'10" (3.64m x 3.02m)
- Bedroom 3
13'1" x 8'11" (4.01m x 2.73m)
- Bathroom
9'2" x 5'6" (2.80m x 1.68m)

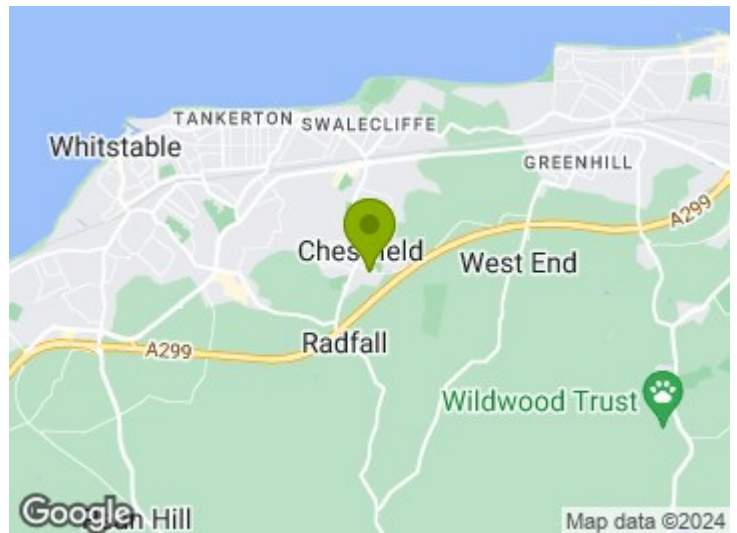

OUTSIDE

- Garden
86' x 47' (26.21m x 14.33m)
- Summer House
- Double Garage
16'4" x 16'4" (5m x 5m)

RESTRICTION

Prospective Tenants are advised that a schedule of repair works to the detached garage and driveway are expected to commence at the property, following an insurance claim, at some point in Summer/Autumn 2024, with an expected completion timescale of 4-8 weeks. During this time, the Tenants will not have use of the garage for storage or any other purpose, and off street parking will be restricted.

HOLDING DEPOSIT

£426 (or equivalent to 1 weeks rent)

TENANCY DEPOSIT

£2,134 (or equivalent to 5 weeks rent)

TENANCY INFORMATION

For full details of the costs associated with renting a property through Christopher Hodgson Estate Agents, please visit our website www.christopherhodgson.co.uk/property-services/tenant-fees/

CLIENT MONEY PROTECTION

Provided by ARLA

INDEPENDENT REDRESS SCHEME

Christopher Hodgson Estate Agents are members of The Property Ombudsman



Ground Floor

Main area: approx. 51.4 sq. metres (553.3 sq. feet)
Plus garages, approx. 25.0 sq. metres (269.1 sq. feet)

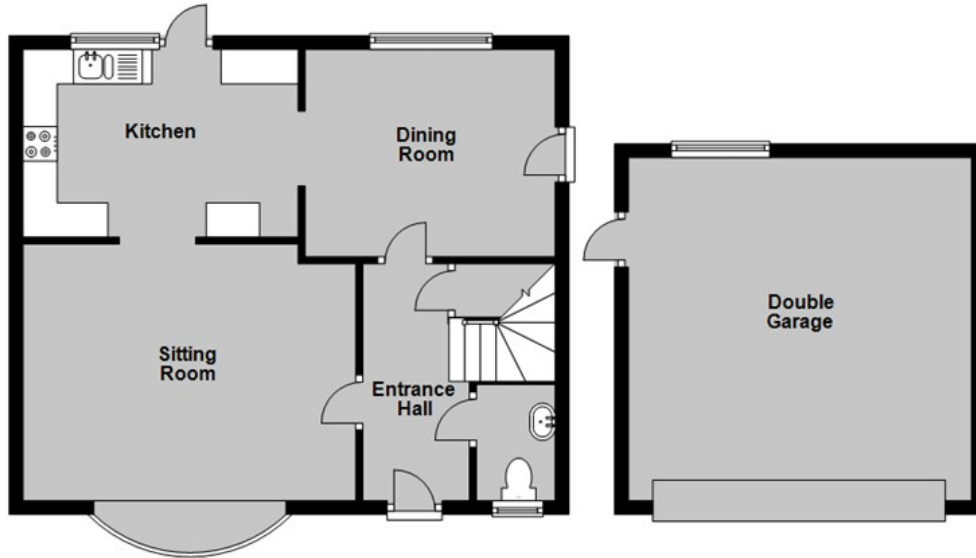

First Floor

Approx. 50.8 sq. metres (546.7 sq. feet)

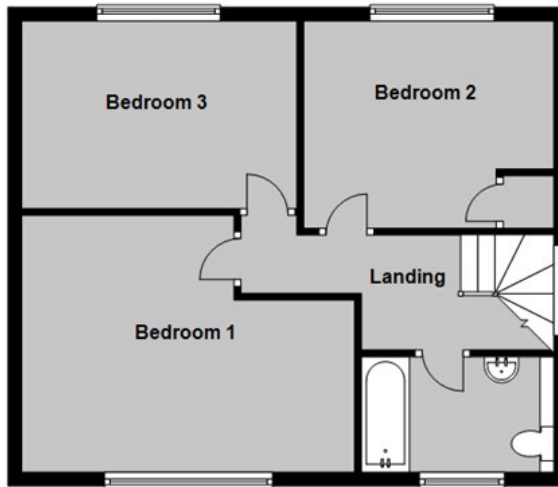

Main area: Approx. 102.2 sq. metres (1100.1 sq. feet)

Plus garages, approx. 25.0 sq. metres (269.1 sq. feet)

Council Tax Band E. The amount payable under tax band E for the year 2023/2024 is £2,563.73

Christopher Hodgson Estate Agents for itself and as for the vendor or lessor (as appropriate) gives notice that: 1 These particulars are only a general outline for the guidance of intending purchasers or lessees and do not constitute in whole or in part an offer or a Contract. 2 Reasonable endeavours have been made to ensure that the information given in these particulars is materially correct but any intending purchaser or lessee should satisfy themselves by inspection, searches, enquiries and survey as to the correctness of each statement. 3 All statements in these particulars are made without responsibility on the part of Christopher Hodgson Estate Agents or the vendor or lessor. 4 No statement in these particulars is to be relied upon as a statement or representation of fact. 5 Neither Christopher Hodgson Estate Agents nor anyone in its employment or acting on its behalf has authority to make any representation or warranty in relation to this property. 6 Nothing in these particulars shall be deemed to be a statement that the property is in good repair or condition or otherwise nor that any services or facilities are in good working order. 7 Photographs may show only certain parts and aspects of the property at the time when the photographs were taken and you should rely upon actual inspection. 8 No assumption should be made in respect of parts of the property not shown in photographs. 9 Any areas, measurements or distances are only approximate. 10 Any reference to alterations or use is not intended to be a statement that any necessary planning, building regulation, listed building or any other consent has been obtained. 11 Amounts quoted are exclusive of VAT if applicable. 12 Whilst reasonable endeavours have been made to ensure the accuracy of any floor plan contained in these particulars, all measurements and areas are approximate and no responsibility is taken for any error, omission or mis-statement. This plan is for illustrative purposes only and should be used as such by any prospective purchaser. 13 Any mapping contained within these particulars is for illustrative purposes only and should be used as such by any prospective purchaser. No responsibility is taken for any error, omission or mis-statement. 14 Any computer generated images contained within these particulars are for illustrative purposes only and should be used as such by any prospective purchaser.

Energy Efficiency Rating	
Current	Potential
83	82
Energy Efficiency Rating Legend	
A	92-100
B	81-91
C	69-80
D	55-68
E	49-54
F	39-48
G	1-38

95-97 TANKERTON ROAD, WHITSTABLE CT5 2AJ | CHRISTOPHERHODGSON.CO.UK

