



CHRISTOPHER HODGSON

Whitstable

1 Neptune Gap Island Wall, Whitstable, Kent, CT5 1EY

Freehold

Situated in an enviable beach front position in one of Whitstable's most desirable locations, this substantial detached house commands panoramic views of the sea. Neptune Gap is situated just off Island Wall, within a short stroll of Whitstable's bustling High Street with boutique shops, eateries, and restaurants for which the town has become renowned.

The generously proportioned accommodation is arranged over three floors, elevating the living spaces to take advantage of the sea views, and extends to 3298 sq ft (306 sq m).

The ground floor comprises an entrance porch, reception hall, an exceptional living room which looks out to sea, a bright and spacious kitchen/breakfast room, principal bedroom with en-suite shower room, fourth bedroom/study and a cloakroom. A large sea facing balcony with steps down to the garden provides the perfect vantage point

to enjoy the sun setting over Whitstable bay.

To the first floor there are two further double bedrooms, one with a turret with a fantastic outlook across the coast, and a bathroom.

The lower ground floor comprises an entrance hall, workshop with utility area, an integral double garage and a cloakroom.

There is considerable scope to remodel the existing accommodation, which once complete would create one of the area's finest homes (subject to all necessary consents and approvals being obtained).

Outside, the garden provides a secluded setting in which to relax or entertain and there is a driveway with off street parking for several vehicles. No onward chain.

LOCATION

Island Wall is one of the most desirable locations in Whitstable and forms one of the peaceful and idyllic situations for which the town is renowned. The beach is literally moments away and a pleasant stroll, either along Island Wall or across the golf course, will take you into the town centre. Whitstable itself is a charming town by the sea with its working harbour and colourful streets of fisherman's cottages. The bustling High Street offers a diverse range of busy shops, cafes and restaurants specialising in local seafood. The mainline railway station at Whitstable is just over a mile away and provides frequent services to London, (Victoria) approximately 80mins. The high speed Javelin service provides access to London (St Pancras) with a journey time of approximately 73mins. The A299 is accessible providing a dual carriageway link to the M2/A2 giving access to the channel ports and connecting motorway network.

ACCOMMODATION

The accommodation and approximate measurements (taken at maximum points) are:

GROUND FLOOR

- Entrance Porch 6'11" x 6'5" (2.11m x 1.96m)
- Reception Hall 12'3" x 8'6" (3.73m x 2.59m)
- Living Room 26'7" x 18'11" (8.10m x 5.77m)
- Kitchen/Breakfast Room 21'6" x 16'7" (6.55m x 5.05m)
- Balcony
- Bedroom 1 20'9" x 16'3" (6.32m x 4.95m)
- En-Suite Shower Room 12'2" x 7'11" (3.71m x 2.42m)
- Bedroom 4 11'3" x 10'4" (3.43m x 3.15m)
- Cloakroom

FIRST FLOOR

- Bedroom 2 16'5" x 13'1" (5.00m x 3.99m)
- Bedroom 3 16'2" x 10'5" (4.93m x 3.18m)
- Bathroom 7'6" x 6'2" (2.29m x 1.88m)

- Loft Room 13'5" x 7'6" (4.09m x 2.29m)

LOWER GROUND FLOOR

- Entrance Hall 17'6" x 10'6" (5.33m x 3.20m)
- Workshop 17'6" x 16'11" (5.33m x 5.16m)
- Integral Double Garage 18'9" x 16'7" (5.72m x 5.05m)
- Utility Area 9'8" x 4'11" (2.95m x 1.50m)
- Cloakroom 6'7" x 4'8" (2.01m x 1.42m)

OUTSIDE

- Garden

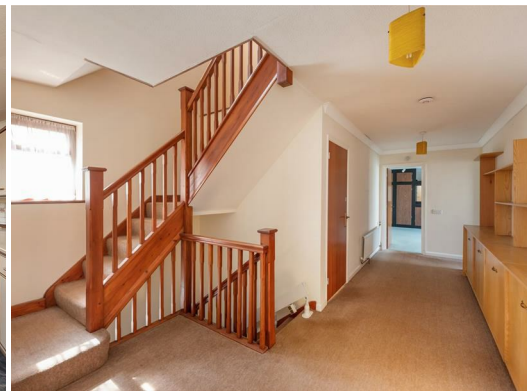







Viewing: STRICTLY BY APPOINTMENT WITH CHRISTOPHER HODGSON ESTATE AGENTS

95-97 TANKERTON ROAD, WHITSTABLE CT5 2AJ | 01227 266 441 | INFO@CHRISTOPHERHODGSON.CO.UK | CHRISTOPHERHODGSON.CO.UK

ENERGY PERFORMANCE CERTIFICATE

Energy Efficiency Rating		Current	Potential
Very energy efficient - lower running costs			
(92 plus) A			
(81-91) B			
(69-80) C			
(55-68) D		64	73
(39-54) E			
(21-38) F			
(1-20) G			
Not energy efficient - higher running costs			
England & Wales		EU Directive 2002/91/EC	

Christopher Hodgson Estate Agents for itself and as for the vendor or lessor (as appropriate) gives notice that: 1 These particulars are only a general outline for the guidance of intending purchasers or lessees and do not constitute in whole or in part an offer or a Contract. 2 Reasonable endeavours have been made to ensure that the information given in these particulars is materially correct but any intending purchaser or lessee should satisfy themselves by inspection, searches, enquiries and survey as to the correctness of each statement. 3 All statements in these particulars are made without responsibility on the part of Christopher Hodgson state Agents or the vendor or lessor. 4 No statement in these particulars is to be relied upon as a statement or representation of fact. 5 Neither Christopher Hodgson Estate Agents nor anyone in its employment or acting on its behalf has authority to make any representation or warranty in relation to this property. 6 Nothing in these particulars shall be deemed to be a statement that the property is in good repair or condition or otherwise nor that any services or facilities are in good working order. 7 Photographs may show only certain parts and aspects of the property at the time when the photographs were taken and you should rely upon actual inspection. 8 No assumption should be made in respect of parts of the property not shown in photographs. 9 Any areas, measurements or distances are only approximate. 10 Any reference to alterations or use is not intended to be a statement that any necessary planning, building regulation, listed building or any other consent has been obtained. 11 Amounts quoted are exclusive of VAT if applicable. 12 Whilst reasonable endeavours have been made to ensure the accuracy of any floor plan contained in these particulars, all measurements and areas are approximate and no responsibility is taken for any error, omission or mis-statement. This plan is for illustrative purposes only and should be used as such by any prospective purchaser. 13 Any mapping contained within these particulars is for illustrative purposes only and should be used as such by any prospective purchaser. No responsibility is taken for any error, omission or mis-statement 14 Any computer generated images contained within these particulars are for illustrative purposes only and should be used as such by any prospective purchaser.



Ground Floor
Approx. 152.7 sq. metres (1643.2 sq. feet)



Lower Ground Floor
Approx. 79.7 sq. metres (857.9 sq. feet)

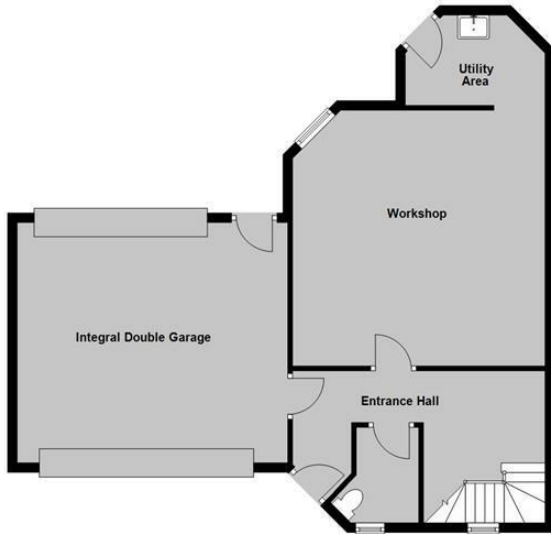

First Floor
Approx. 74.1 sq. metres (797.2 sq. feet)

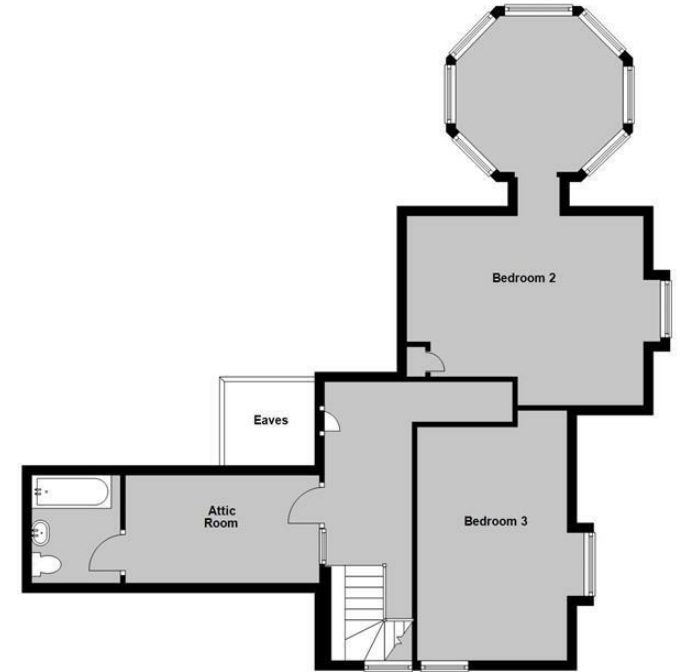

Total area: approx. 306.4 sq. metres (3298.4 sq. feet)





The Old Neptune
(PH)

Sand and Shingle

Neptune
Gap

The
Vines

ISLAND WALL

Groyne

DW
Marine Terrace

95-97 TANKERTON ROAD, WHITSTABLE CT5 2AJ | 01227 266 441 | INFO@CHRISTOPHERHODGSON.CO.UK | CHRISTOPHERHODGSON.CO.UK

Estate agency services are provided by Christopher Hodgson Limited, a company incorporated and registered in England and Wales with the number 07108955 whose registered address is at Camburgh House, 27 New Dover Road, Canterbury, Kent CT1 3DN. Director: W G Roalife