

CHRISTOPHER HODGSON



Margate

£325,000

Freehold

FOR COASTAL, COUNTRY
& CITY LIVING



Margate

78 Dane Valley Road, Margate, Kent, CT9 3RY

An extended and smartly presented semi-detached family home in a desirable residential location overlooking open green space. The property is ideally located within close proximity of shops and amenities, primary and secondary schooling options, and within walking distance of Dane Park (0.5 miles) and Palm Bay beach (1.1 miles). Margate Train Station is 1.9 miles distant.

The generously proportioned accommodation is arranged on the ground floor to provide an entrance hall, a spacious living room with bay window, a sitting room with doors

opening to the garden, and a smartly fitted kitchen. To the first floor there are three bedrooms and a family bathroom.

Outside, the rear garden extends to 71ft (21.6m) and incorporates a patio seating area with steps rising to an area laid to lawn. To the rear of the garden there is a detached garage which provides off street parking, accessed via Invicta Road. No onward chain.



LOCATION

Margate is a bustling and vibrant town and has been the subject of regeneration in recent years. Attractions include Margate main sands, Turner Contemporary art centre, Dreamland Pleasure Park with concert hall, and Old Town with its piazza, restaurants, cafés and re-invigorated harbour arm. Local transport links including Margate railway station provides commuter services into London St Pancras, Cannon Street, London Bridge and Victoria, and the nearby and the A299 is accessible providing a dual carriageway link to the M2/A2 giving access to the channel ports and connecting motorway network are nearby.

ACCOMMODATION

The accommodation and approximate measurements (taken at maximum points) are:

GROUND FLOOR

- Entrance Hall 13'9" x 7'1" (4.19m x 2.16m)
- Living Room 21'7" x 14'4" (6.58m x 4.37m)

- Sitting Room 10'4" x 7'3" (3.15m x 2.21m)

- Kitchen 16' x 8' (4.88m x 2.44m)

FIRST FLOOR

- Bedroom 1
- Bedroom 2
- Bedroom 3 9'5" x 7'5" (2.87m x 2.26m)
- Bathroom 7'6" x 5'2" (2.29m x 1.57m)

OUTSIDE

- Garden 71' x 23' (21.64m x 7.01m)
- Garage 15'5" x 8'11" (4.70m x 2.72m)



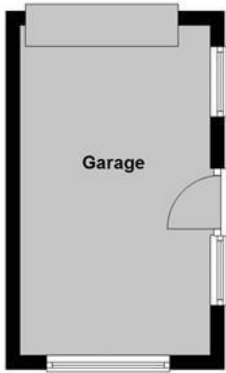

Ground Floor
Main area: approx. 57.3 sq. metres (616.6 sq. feet)
Plus garages, approx. 12.7 sq. metres (137.0 sq. feet)

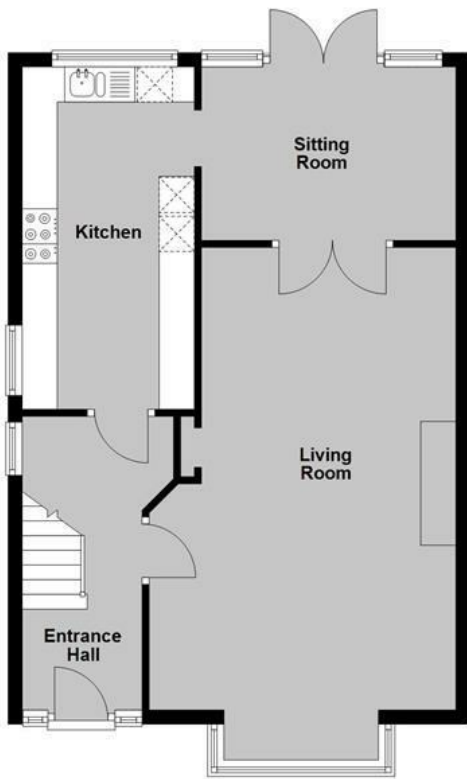

First Floor
Approx. 40.6 sq. metres (437.3 sq. feet)

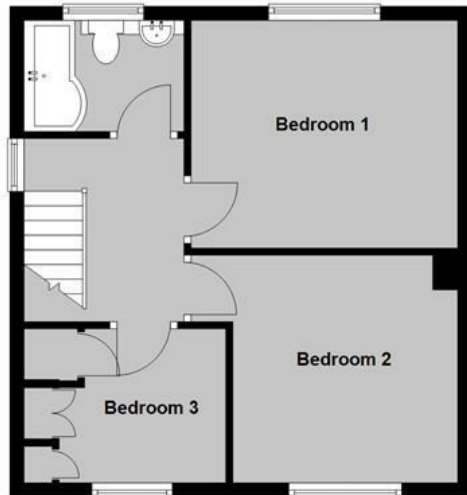

Main area: Approx. 97.9 sq. metres (1053.9 sq. feet)
Plus garages, approx. 12.7 sq. metres (137.0 sq. feet)

Council Tax Band C. The amount payable under tax band C for the year 2023/2024 is £1,894.72.

Christopher Hodgson Estate Agents for itself and as for the vendor or lessor (as appropriate) gives notice that: 1 These particulars are only a general outline for the guidance of intending purchasers or lessees and do not constitute in whole or in part an offer or a Contract. 2 Reasonable endeavours have been made to ensure that the information given in these particulars is materially correct but any intending purchaser or lessee should satisfy themselves by inspection, searches, enquiries and survey as to the correctness of each statement. 3 All statements in these particulars are made without responsibility on the part of Christopher Hodgson estate agents or the vendor or lessor. 4 No statement in these particulars is to be relied upon as a statement or representation of fact. 5 Neither Christopher Hodgson Estate Agents nor anyone in its employment or acting on its behalf has authority to make any representation or warranty in relation to this property. 6 Nothing in these particulars shall be deemed to be a statement that the property is in good repair or condition or otherwise nor that any services or facilities are in good working order. 7 Photographs may show only certain parts and aspects of the property at the time when the photographs were taken and you should rely upon actual inspection. 8 No assumption should be made in respect of parts of the property not shown in photographs. 9 Any areas, measurements or distances are only approximate. 10 Any reference to alterations or use is not intended to be a statement that any necessary planning, building regulation, listed building or any other consent has been obtained. 11 Amounts quoted are exclusive of VAT if applicable. 12 Whilst reasonable endeavours have been made to ensure the accuracy of any floor plan contained in these particulars, all measurements and areas are approximate and no responsibility is taken for any error, omission or mis-statement. This plan is for illustrative purposes only and should be used as such by any prospective purchaser. 13 Any mapping contained within these particulars is for illustrative purposes only and should be used as such by any prospective purchaser. No responsibility is taken for any error, omission or mis-statement. 14 Any computer generated images contained within these particulars are for illustrative purposes only and should be used as such by any prospective purchaser.

Energy Efficiency Rating		Current	Target
100 kWh/m ² or less	A		
71-100 kWh/m ²	B		
55-70 kWh/m ²	C		
41-54 kWh/m ²	D		
27-40 kWh/m ²	E		
13-26 kWh/m ²	F		
1-12 kWh/m ²	G		
Energy Efficiency Rating		68	83
Energy Efficiency Rating			
England & Wales		01 December 2020/2021	

95-97 TANKERTON ROAD, WHITSTABLE CT5 2AJ | CHRISTOPHERHODGSON.CO.UK

