

CHRISTOPHER HODGSON

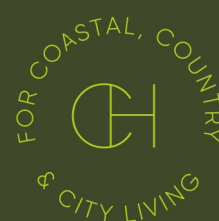

Swalecliffe, Whitstable

£325,000 Freehold



Swalecliffe, Whitstable

*3 Swalecliffe Court Drive, Swalecliffe, Whitstable, Kent,
CT5 2NX*

A beautifully presented semi-detached family home with far-reaching views of the sea, in an idyllic and desirable location less than 200 metres from the beach. The property offers direct access to Long Rock Nature Reserve, with coastal footpaths along the Saxon Shore Way and Oyster Bay Trail connecting to nearby Tankerton's restaurants and cafes, and Whitstable's working harbour, seafood restaurants and array of independent shops.

This bright and spacious accommodation is arranged on the ground floor to provide an entrance hall, sitting room,

and an open-plan kitchen/dining room overlooking the rear garden. To the first floor there are two generous double bedrooms and a family bathroom. The principal bedroom benefits from fitted wardrobes and stunning views of the natural seascape.

Outside, the property is set back from the road. The rear garden enjoys a South Easterly aspect and is predominantly laid to lawn, incorporating a shingled seating area and a brick-built store.

The property is also in close proximity of Plough Lane Park, bus routes, shops and amenities, supermarkets, Chestfield & Swalecliffe train station, and medical centre.



LOCATION

Swalecliffe Court Drive is situated in a much sought after central location in Swalecliffe, conveniently positioned for access to local shopping and educational facilities, seafront, bus routes and Chestfield & Swalecliffe mainline railway station. Swalecliffe benefits from its close proximity to neighbouring Whitstable with its bustling High Street, wide and varied array of shopping facilities, fashionable restaurants and working harbour. Chestfield and Swalecliffe mainline railway station offers fast and frequent services to London Victoria, approximately 80 mins and high speed links to London St Pancras, approximately 73 mins. The A299 is accessible providing a dual carriageway link to the M2/A2 giving access to the channel ports and connecting motorway network.

ACCOMMODATION

The accommodation and approximate measurements (taken at maximum points) are:

GROUND FLOOR

- Entrance Hall 12'9" x 5'11" (3.89m x 1.80m)
- Sitting Room 12'10" x 12'9" (3.91m x 3.89m)
- Kitchen 9'7" x 9'2" (2.92m x 2.79m)
- Dining Room 9'2" x 9'2" (2.79m x 2.79m)

FIRST FLOOR

- Bedroom 1 11'9" x 12'6" (3.58m x 3.81m)
- Bedroom 2 10'4" x 9'6" (3.15m x 2.90m)
- Bathroom 8'5" x 5'7" (2.57m x 1.70m)

OUTSIDE

- Garden 29' x 26' (8.84m x 7.92m)
- Store

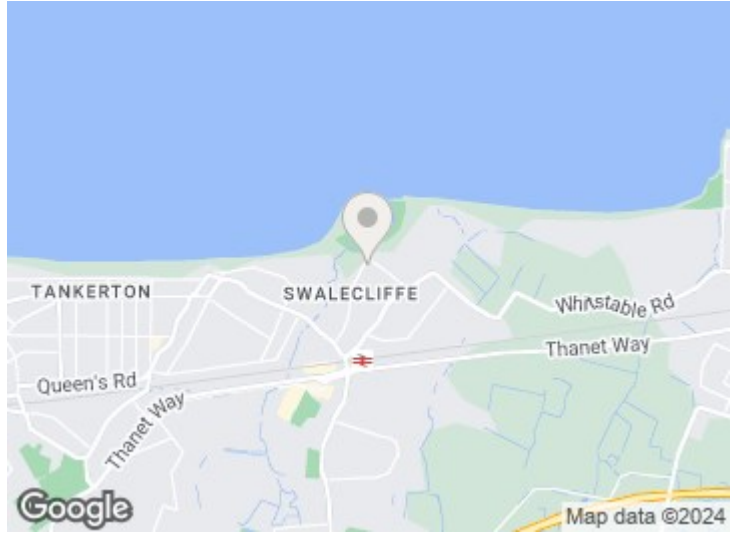



Ground Floor

Approx. 39.5 sq. metres (424.9 sq. feet)

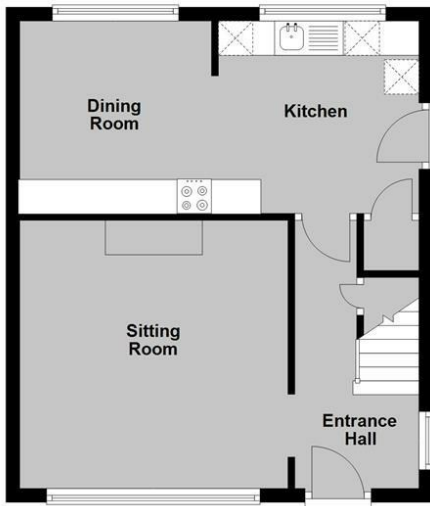

First Floor

Approx. 39.4 sq. metres (424.6 sq. feet)

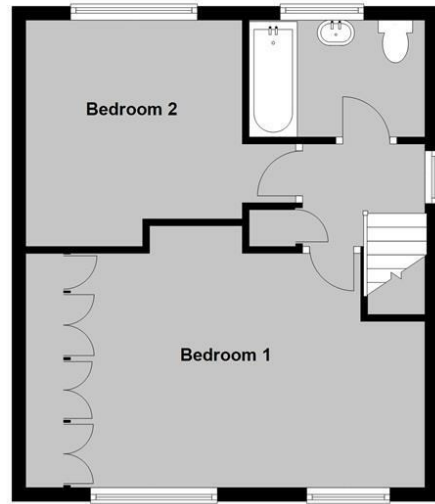

Total area: approx. 78.9 sq. metres (849.5 sq. feet)

Council Tax Band C. The amount payable under tax band C for the year 2023/2024 is £1,864.53

Christopher Hodgson Estate Agents for itself and as for the vendor or lessor (as appropriate) gives notice that: 1 These particulars are only a general outline for the guidance of intending purchasers or lessees and do not constitute in whole or in part an offer or a Contract. 2 Reasonable endeavours have been made to ensure that the information given in these particulars is materially correct but any intending purchaser or lessee should satisfy themselves by inspection, searches, enquiries and survey as to the correctness of each statement. 3 All statements in these particulars are made without responsibility on the part of Christopher Hodgson Estate Agents or the vendor or lessor. 4 No statement in these particulars is to be relied upon as a statement or representation of fact. 5 Neither Christopher Hodgson Estate Agents nor anyone in its employment or acting on its behalf has authority to make any representation or warranty in relation to this property. 6 Nothing in these particulars shall be deemed to be a statement that the property is in good repair or condition or otherwise nor that any services or facilities are in good working order. 7 Photographs may show only certain parts and aspects of the property at the time when the photographs were taken and you should rely upon actual inspection. 8 No assumption should be made in respect of parts of the property not shown in photographs. 9 Any areas, measurements or distances are only approximate. 10 Any reference to alterations or use is not intended to be a statement that any necessary planning, building regulation, listed building or any other consent has been obtained. 11 Amounts quoted are exclusive of VAT if applicable. 12 Whilst reasonable endeavours have been made to ensure the accuracy of any floor plan contained in these particulars, all measurements and areas are approximate and no responsibility is taken for any error, omission or mis-statement. This plan is for illustrative purposes only and should be used as such by any prospective purchaser. 13 Any mapping contained within these particulars is for illustrative purposes only and should be used as such by any prospective purchaser. No responsibility is taken for any error, omission or mis-statement. 14 Any computer generated images contained within these particulars are for illustrative purposes only and should be used as such by any prospective purchaser.

Energy Efficiency Rating		Current	Best
100 Energy efficient (Lowest rating possible)	A+		
75-99	A		
50-74	B		
25-49	C	70	84
10-24	D		
5-9	E		
1-4	F		
0	G		

Energy efficient (Highest rating possible)

England & Wales

EU Directive 2002/91/EC

95-97 TANKERTON ROAD, WHITSTABLE CT5 2AJ | CHRISTOPHERHODGSON.CO.UK

