



CHRISTOPHER HODGSON

Tankerton, Whitstable

Clearview, 15a Marine Parade, Tankerton, Whitstable, Kent, CT5 2BG

Freehold

A superb modern house enjoying an elevated position on Tankerton's much sought after Marine Parade, overlooking Tankerton Slopes and commanding far reaching, uninterrupted views of the sea and beyond.

This impressive home has been thoughtfully designed to take advantage of the magnificent sea views, with the majority of the living space to the first floor. There is now considerable scope for extension and remodelling (subject to all necessary consents and approvals being obtained), which once complete would provide an exceptional home in one of the area's most coveted locations.

The spacious accommodation totals 2062 sq ft (191 sq m) and comprises an entrance porch, entrance hall, a sitting room with vaulted ceiling and full-height window framing the stunning seascape, a dining room with sea facing balcony, a kitchen/breakfast room with external staircase leading to the rear garden, a garden

room which could serve as a third double bedroom, and a conservatory. In addition, there is a study/fourth bedroom, two double bedrooms and two bathrooms, including an en-suite shower room to the principal bedroom.

Outside, the South facing garden is a particularly attractive feature of the property and extends to 82ft (24m). An integral garage and driveway provide off street parking for a number of vehicles. No onward chain.

LOCATION

Marine Parade is amongst Tankerton's most sought after locations and is conveniently situated in an elevated position at the top of Tankerton Slopes, commanding views over the bay and beyond. Tankerton Road is moments away and offers an excellent range of local shops and restaurants, and Whitstable town is less than 1 mile distant with the bustling High Street providing a wide range of shopping facilities as well as fashionable restaurants and recreational amenities.

Whitstable mainline railway stations offer frequent services to London (Victoria) approximately 80mins. The high speed Javelin service provides access to London (St Pancras) with a journey time of approximately 73mins. The A299 is accessible providing a dual carriageway link to the M2/A2 giving access to the channel ports and connecting motorway network.

ACCOMMODATION

The accommodation and approximate measurements (taken at maximum points) are:

GROUND FLOOR

- Entrance Porch 5'9" x 3'1" (1.75m x 0.94m)
- Entrance Hall 17'6" x 16'1" (5.33m x 4.90m)
- Garden Room/Bedroom 13'5" x 12'10" (4.09m x 3.91m)
- Conservatory 12'10" x 10'2" (3.91m x 3.10m)
- Study/Bedroom 10'11" x 6'9" (3.33m x 2.06m)
- Bedroom 2 13'5" x 13'4" (4.09m x 4.06m)
- Bathroom 8'9" x 6'7" (2.67m x 2.01m)

FIRST FLOOR

- Sitting Room 16'9" x 13'3" (5.10m x 4.05m)
- Dining Room 13'0" x 10'10" (3.96m x 3.30m)
- Balcony
- Kitchen/ Breakfast Room 13'1" x 13'0" (4.00m x 3.95m)
- Bedroom 1 13'4" x 12'8" (4.06m x 3.86m)
- En-Suite Shower Room 5'7" x 5'6" (1.70m x 1.68m)

OUTSIDE

- Integral Garage 17'7" x 13'5" (5.36m x 4.09m)
- Garden 82' x 39' (24.99m x 11.89m)

Video Tour

Please view the video tour for this property, and contact us to discuss arranging a viewing.









Viewing: STRICTLY BY APPOINTMENT WITH CHRISTOPHER HODGSON ESTATE AGENTS

95-97 TANKERTON ROAD, WHITSTABLE CT5 2AJ | 01227 266 441 | INFO@CHRISTOPHERHODGSON.CO.UK | CHRISTOPHERHODGSON.CO.UK

ENERGY PERFORMANCE CERTIFICATE

Energy Efficiency Rating		Current	Potential
Very energy efficient - lower running costs			
(92-plus) A			
(81-91) B			
(69-80) C			
(55-68) D		66	
(39-54) E			
(21-38) F			
(1-20) G			
Not energy efficient - higher running costs			
England & Wales		EU Directive 2002/91/EC	

Christopher Hodgson Estate Agents for itself and as for the vendor or lessor (as appropriate) gives notice that: 1 These particulars are only a general outline for the guidance of intending purchasers or lessees and do not constitute in whole or in part an offer or a Contract. 2 Reasonable endeavours have been made to ensure that the information given in these particulars is materially correct but any intending purchaser or lessee should satisfy themselves by inspection, searches, enquiries and survey as to the correctness of each statement. 3 All statements in these particulars are made without responsibility on the part of Christopher Hodgson state Agents or the vendor or lessor. 4 No statement in these particulars is to be relied upon as a statement or representation of fact. 5 Neither Christopher Hodgson Estate Agents nor anyone in its employment or acting on its behalf has authority to make any representation or warranty in relation to this property. 6 Nothing in these particulars shall be deemed to be a statement that the property is in good repair or condition or otherwise nor that any services or facilities are in good working order. 7 Photographs may show only certain parts and aspects of the property at the time when the photographs were taken and you should rely upon actual inspection. 8 No assumption should be made in respect of parts of the property not shown in photographs. 9 Any areas, measurements or distances are only approximate. 10 Any reference to alterations or use is not intended to be a statement that any necessary planning, building regulation, listed building or any other consent has been obtained. 11 Amounts quoted are exclusive of VAT if applicable. 12 Whilst reasonable endeavours have been made to ensure the accuracy of any floor plan contained in these particulars, all measurements and areas are approximate and no responsibility is taken for any error, omission or mis-statement. This plan is for illustrative purposes only and should be used as such by any prospective purchaser: 13 Any mapping contained within these particulars is for illustrative purposes only and should be used as such by any prospective purchaser. No responsibility is taken for any error, omission or mis-statement 14 Any computer generated images contained within these particulars are for illustrative purposes only and should be used as such by any prospective purchaser.



Ground Floor

Approx. 103.4 sq. metres (1112.6 sq. feet)

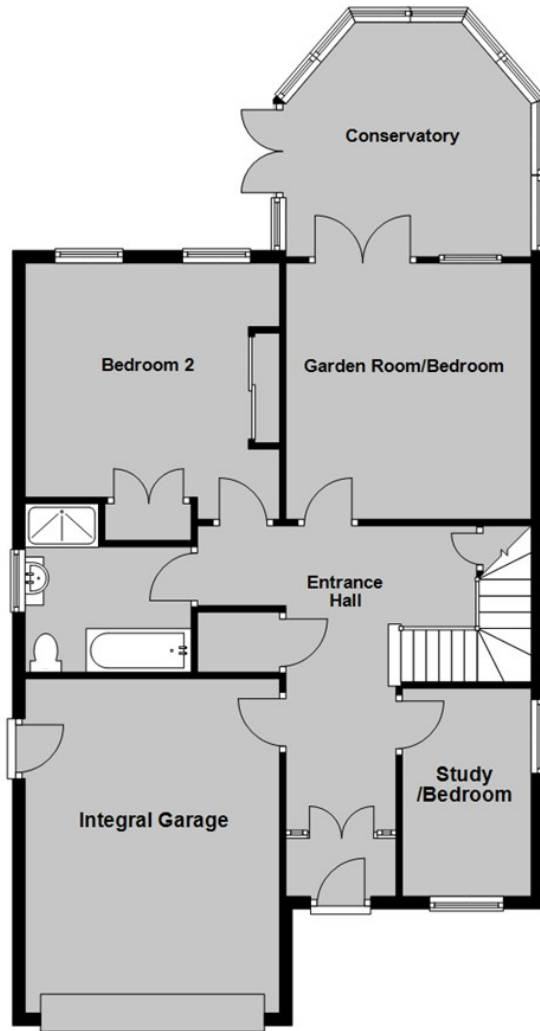

First Floor

Approx. 88.3 sq. metres (950.2 sq. feet)

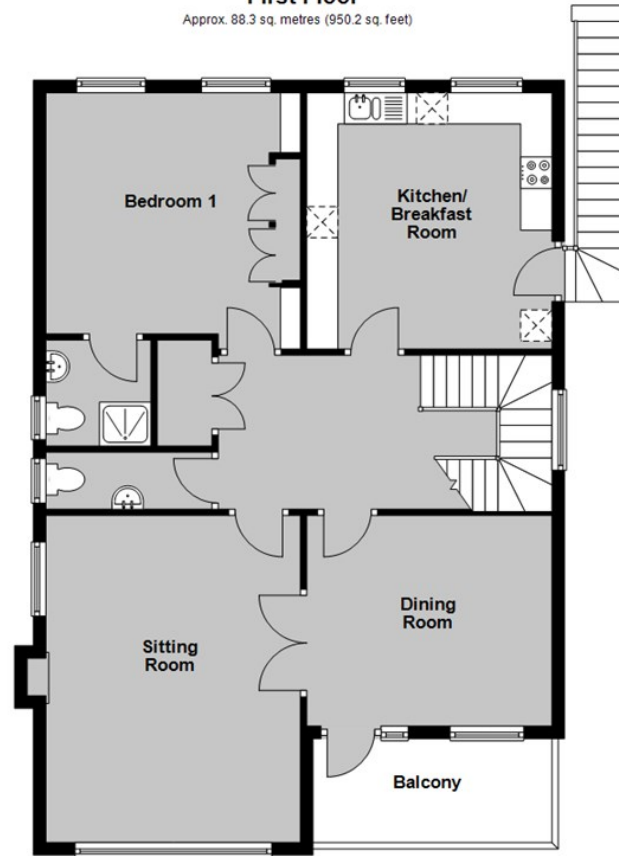

Total area: approx. 191.6 sq. metres (2062.7 sq. feet)





95-97 TANKERTON ROAD, WHITSTABLE CT5 2AJ | 01227 266 441 | INFO@CHRISTOPHERHODGSON.CO.UK | CHRISTOPHERHODGSON.CO.UK

Estate agency services are provided by Christopher Hodgson Limited, a company incorporated and registered in England and Wales with the number 07108955 whose registered address is at Camburgh House, 27 New Dover Road, Canterbury, Kent CT1 3DN. Director: W G Roalfe