

CHRISTOPHER HODGSON



**Cliffsend, Ramsgate**  
**£350,000** Freehold

FOR COASTAL, COUNTRY  
& CITY LIVING



# Cliffsend, Ramsgate

*28 King Arthur Road, Cliffsend, Ramsgate, Kent, CT12 5DX*

A spacious detached bungalow ideally situated in a peaceful cul-de sac within the desirable village of Cliffsend and conveniently positioned for access to Ramsgate's Royal Harbour, Westwood Shopping Centre, local Golf Clubs and Pegwell Country Park. The property is within close proximity of the newly opened Thanet Parkway Station (1.4 miles), which provides high speed services to London.

The generously proportioned and smartly presented accommodation comprises an entrance hall, sitting room, kitchen, conservatory, two double bedrooms (both with en-suite shower rooms), a study/third bedroom and a family bathroom.

The Westerly facing garden extends to 41ft (13m) and incorporates a patio and an area laid to lawn. A block paved driveway and detached garage provides off road parking for several vehicles. No onward chain.



## LOCATION

Cliffsend is a desirable village approximately 2 miles west of the marina town of Ramsgate and approximately 4 miles North of Sandwich. The village forms part of the Pegwell Bay Country Park Sandwich and Pegwell Bay Nature Reserve which is a Ramsar Site of International Importance, home to spectacular bird life that is designated as a protected area under UK and EU legislation and is also considered a world class wetlands. Also on permanent display on the cliff top at Pegwell Bay is a replica of the Viking longship Hugin, which sailed from Denmark to Thanet in 1949 to celebrate the 1500th anniversary of the invasion of Britain. Ramsgate boasts one of the largest marinas on the South coast, as well as a bustling high street, a number of highly regarded bars and restaurants, a Blue Flag Beach and mainline railway station. The Cinque Port town of Sandwich is one of the best preserved medieval towns in the UK, a thriving market town with individual shops, bars and restaurants and renowned for its golf courses, including the famous Royal St George's, which regularly hosts The Open Championship.

Thanet Parkway Station provides high speed services to London St Pancras via Ashford. The high speed Javelin service provides access to London (St Pancras) with a journey time of approximately 72 minutes. Cross Channel ferries are available from the port of Dover (16.9 miles) and the Eurotunnel Terminal at Cheriton. The A256 is also easily accessible offering access to the A2/M2 and subsequent motorway network.

## ACCOMMODATION

The accommodation and approximate measurements (taken at maximum points) are:

## GROUND FLOOR

- Entrance Hall 10'6" x 4'9" (3.20m x 1.45m)
- Sitting Room 16'6" x 13'3" (5.03m x 4.04m )
- Kitchen 10'1" x 8'3" (3.07m x 2.51m )
- Bedroom 1 11'3" x 10'5" (3.43m x 3.18m )
- En Suite Shower Room
- Bedroom 2 12'4" x 10'1" (3.75m x 3.08m)
- En Suite Shower Room
- Bedroom 3 10'1" x 8'0" (3.07m x 2.44m )
- Bathroom
- Conservatory 16'9" x 14 (5.11m x 4.27m)

## OUTSIDE

- Garage 17'9 x 10'10 (5.41m x 3.30m)
- Garden 41 x 39 (12.50m x 11.89m)





## Ground Floor

Main area: approx. 104.5 sq. metres (1125.3 sq. feet)  
Plus garages, approx. 17.6 sq. metres (192.1 sq. feet)

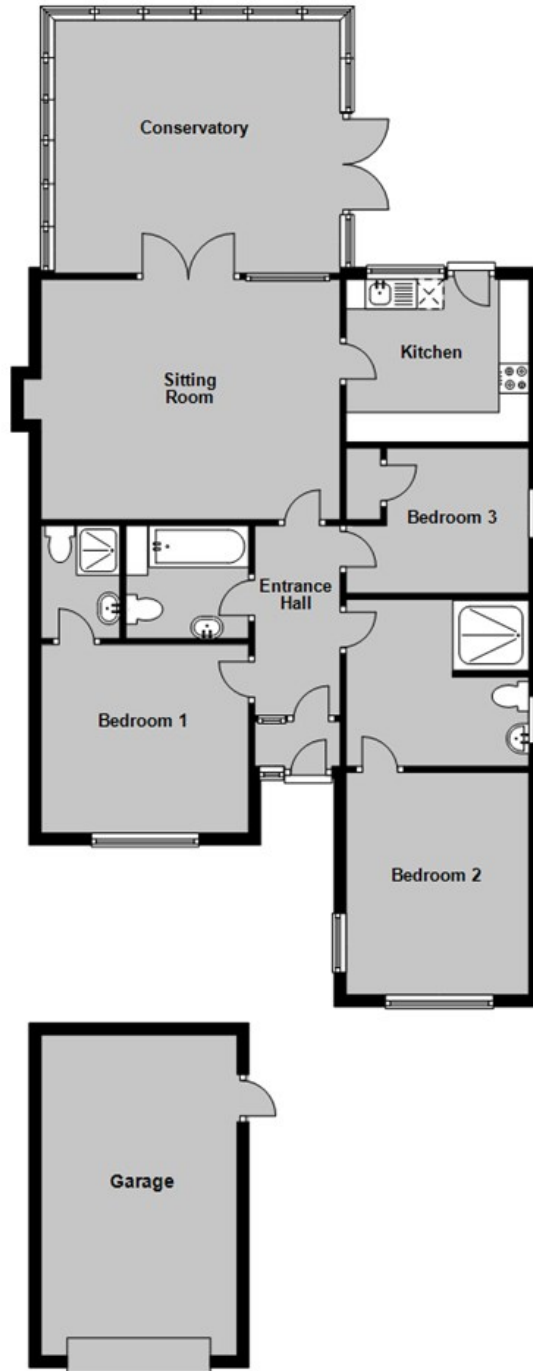

Main area: Approx. 104.5 sq. metres (1125.3 sq. feet)  
Plus garages, approx. 17.6 sq. metres (192.1 sq. feet)

### Council Tax Band C. The amount payable under tax band C for the year 2025/2026 is £2,096.50

Christopher Hodgson Estate Agents for itself and as for the vendor or lessor (as appropriate) gives notice that: 1 These particulars are only a general outline for the guidance of intending purchasers or lessees and do not constitute in whole or in part an offer or a Contract. 2 Reasonable endeavours have been made to ensure that the information given in these particulars is materially correct but any intending purchaser or lessee should satisfy themselves by inspection, searches, enquiries and survey as to the correctness of each statement. 3 All statements in these particulars are made without responsibility on the part of Christopher Hodgson Estate Agents or the vendor or lessor. 4 No statement in these particulars is to be relied upon as a statement or representation of fact. 5 Neither Christopher Hodgson Estate Agents nor anyone in its employment or acting on its behalf has authority to make any representation or warranty in relation to this property. 6 Nothing in these particulars shall be deemed to be a statement that the property is in good repair or condition or otherwise nor that any services or facilities are in good working order. 7 Photographs may show only certain parts and aspects of the property at the time when the photographs were taken and you should rely upon actual inspection. 8 No assumption should be made in respect of parts of the property not shown in photographs. 9 Any areas, measurements or distances are only approximate. 10 Any reference to alterations or use is not intended to be a statement that any necessary planning, building regulation, listed building or any other consent has been obtained. 11 Amounts quoted are exclusive of VAT if applicable. 12 Whilst reasonable endeavours have been made to ensure the accuracy of any floor plan contained in these particulars, all measurements and areas are approximate and no responsibility is taken for any error, omission or mis-statement. This plan is for illustrative purposes only and should be used as such by any prospective purchaser. 13 Any mapping contained within these particulars is for illustrative purposes only and should be used as such by any prospective purchaser. No responsibility is taken for any error, omission or mis-statement. 14 Any computer generated images contained within these particulars are for illustrative purposes only and should be used as such by any prospective purchaser.

Energy Efficiency Rating	
Energy efficient - best rating	Energy efficient - worst rating
Grade A	Grade G
Grade B	Grade H
Grade C	Grade I
Grade D	Grade J
Grade E	Grade K
Grade F	Grade L
Grade G	Grade M
Grade H	Grade N
Grade I	Grade O
Grade J	Grade P
Grade K	Grade Q
Grade L	Grade R
Grade M	Grade S
Grade N	Grade T
Grade O	Grade U
Grade P	Grade V
Grade Q	Grade W
Grade R	Grade X
Grade S	Grade Y
Grade T	Grade Z
Grade U	Grade AA
Grade V	Grade AB
Grade W	Grade AC
Grade X	Grade AD
Grade Y	Grade AE
Grade Z	Grade AF
Grade AA	Grade AG
Grade AB	Grade AH
Grade AC	Grade AI
Grade AD	Grade AJ
Grade AE	Grade AK
Grade AF	Grade AL
Grade AG	Grade AM
Grade AH	Grade AN
Grade AI	Grade AO
Grade AJ	Grade AP
Grade AK	Grade AQ
Grade AL	Grade AR
Grade AM	Grade AS
Grade AN	Grade AT
Grade AO	Grade AU
Grade AP	Grade AV
Grade AQ	Grade AW
Grade AR	Grade AX
Grade AS	Grade AY
Grade AT	Grade AZ
Grade AU	Grade BA
Grade AV	Grade BB
Grade AW	Grade BC
Grade AX	Grade BD
Grade AY	Grade BE
Grade AZ	Grade BF
Grade BA	Grade BG
Grade BB	Grade BH
Grade BC	Grade BI
Grade BD	Grade BJ
Grade BE	Grade BK
Grade BF	Grade BL
Grade BG	Grade BM
Grade BH	Grade BN
Grade BI	Grade BO
Grade BJ	Grade BP
Grade BK	Grade BQ
Grade BL	Grade BR
Grade BM	Grade BS
Grade BN	Grade BT
Grade BO	Grade BU
Grade BP	Grade BV
Grade BQ	Grade BW
Grade BR	Grade BX
Grade BS	Grade BY
Grade BT	Grade BZ
Grade BU	Grade CA
Grade BV	Grade CB
Grade BW	Grade CC
Grade BX	Grade CD
Grade BY	Grade CE
Grade BZ	Grade CF
Grade CA	Grade CG
Grade CB	Grade CH
Grade CC	Grade CI
Grade CD	Grade CJ
Grade CE	Grade CK
Grade CF	Grade CL
Grade CG	Grade CM
Grade CH	Grade CN
Grade CI	Grade CO
Grade CJ	Grade CP
Grade CK	Grade CQ
Grade CL	Grade CR
Grade CM	Grade CS
Grade CN	Grade CT
Grade CO	Grade CU
Grade CP	Grade CV
Grade CQ	Grade CW
Grade CR	Grade CX
Grade CS	Grade CY
Grade CT	Grade CZ
Grade CU	Grade DA
Grade CV	Grade DB
Grade CW	Grade DC
Grade CX	Grade DD
Grade CY	Grade DE
Grade CZ	Grade DF
Grade DA	Grade DG
Grade DB	Grade DH
Grade DC	Grade DI
Grade DD	Grade DJ
Grade DE	Grade DK
Grade DF	Grade DL
Grade DG	Grade DM
Grade DH	Grade DN
Grade DI	Grade DO
Grade DJ	Grade DP
Grade DK	Grade DQ
Grade DL	Grade DR
Grade DM	Grade DS
Grade DN	Grade DT
Grade DO	Grade DU
Grade DP	Grade DV
Grade DQ	Grade DW
Grade DR	Grade DX
Grade DS	Grade DY
Grade DT	Grade DZ
Grade DU	Grade EA
Grade DV	Grade EB
Grade DW	Grade EC
Grade DX	Grade ED
Grade DY	Grade EE
Grade DZ	Grade EF
Grade EA	Grade EG
Grade EB	Grade EH
Grade EC	Grade EI
Grade ED	Grade EJ
Grade EE	Grade EK
Grade EF	Grade EL
Grade EG	Grade EM
Grade EH	Grade EN
Grade EI	Grade EO
Grade EJ	Grade EP
Grade EK	Grade EQ
Grade EL	Grade ER
Grade EM	Grade ES
Grade EN	Grade ET
Grade EO	Grade EU
Grade EP	Grade EV
Grade EQ	Grade EW
Grade ER	Grade EX
Grade ES	Grade EY
Grade ET	Grade EZ
Grade EU	Grade FA
Grade EV	Grade FB
Grade EW	Grade FC
Grade EX	Grade FD
Grade EY	Grade FE
Grade EZ	Grade FF
Grade FA	Grade FG
Grade FB	Grade FH
Grade FC	Grade FI
Grade FD	Grade FJ
Grade FE	Grade FK
Grade FF	Grade FL
Grade FG	Grade FM
Grade FH	Grade FN
Grade FI	Grade FO
Grade FJ	Grade FP
Grade FK	Grade FQ
Grade FL	Grade FR
Grade FM	Grade FS
Grade FN	Grade FT
Grade FO	Grade FU
Grade FP	Grade FV
Grade FQ	Grade FW
Grade FR	Grade FX
Grade FS	Grade FY
Grade FT	Grade FZ
Grade FU	Grade GA
Grade FV	Grade GB
Grade FW	Grade GC
Grade FX	Grade GD
Grade FY	Grade GE
Grade FZ	Grade GF
Grade GA	Grade GG
Grade GB	Grade GH
Grade GC	Grade GI
Grade GD	Grade GJ
Grade GE	Grade GK
Grade GF	Grade GL
Grade GG	Grade GM
Grade GH	Grade GN
Grade GI	Grade GO
Grade GJ	Grade GP
Grade GK	Grade GQ
Grade GL	Grade GR
Grade GM	Grade GS
Grade GN	Grade GT
Grade GO	Grade GU
Grade GP	Grade GV
Grade GQ	Grade GW
Grade GR	Grade GX
Grade GS	Grade GY
Grade GT	Grade GZ
Grade GU	Grade HA
Grade GV	Grade HB
Grade GW	Grade HC
Grade GX	Grade HD
Grade GY	Grade HE
Grade GZ	Grade HF
Grade HA	Grade HG
Grade HB	Grade HH
Grade HC	Grade HI
Grade HD	Grade HJ
Grade HE	Grade HK
Grade HF	Grade HL
Grade HG	Grade HM
Grade HH	Grade HN
Grade HI	Grade HO
Grade HJ	Grade HP
Grade HK	Grade HQ
Grade HL	Grade HR
Grade HM	Grade HS
Grade HN	Grade HT
Grade HO	Grade HU
Grade HP	Grade HV
Grade HQ	Grade HW
Grade HR	Grade HX
Grade HS	Grade HY
Grade HT	Grade HZ
Grade HU	Grade IA
Grade HV	Grade IB
Grade HW	Grade IC
Grade HX	Grade ID
Grade HY	Grade IE
Grade HZ	Grade IF
Grade IA	Grade IG
Grade IB	Grade IH
Grade IC	Grade II
Grade ID	Grade IJ
Grade IE	Grade IK
Grade IF	Grade IL
Grade IG	Grade IM
Grade IH	Grade IN
Grade II	Grade IO
Grade IJ	Grade IP
Grade IK	Grade IQ
Grade IL	Grade IR
Grade IM	Grade IS
Grade IN	Grade IT
Grade IO	Grade IU
Grade IP	Grade IV
Grade IQ	Grade IW
Grade IR	Grade IX
Grade IS	Grade IY
Grade IT	Grade IZ
Grade IU	Grade JA
Grade IV	Grade JB
Grade IW	Grade JC
Grade IX	Grade JD
Grade IY	Grade JE
Grade IZ	Grade JF
Grade JA	Grade JG
Grade JB	Grade JH
Grade JC	Grade JI
Grade JD	Grade JJ
Grade JE	Grade JK
Grade JF	Grade JL
Grade JG	Grade JM
Grade JH	Grade JN
Grade JI	Grade JO
Grade JJ	Grade JP
Grade JK	Grade JQ
Grade JL	Grade JR
Grade JM	Grade JS
Grade JN	Grade JT
Grade JO	Grade JU
Grade JP	Grade JV
Grade JQ	Grade JW
Grade JR	Grade JX
Grade JS	Grade JY
Grade JT	Grade JZ
Grade JU	Grade KA
Grade JV	Grade KB
Grade JW	Grade KC
Grade JX	Grade KD
Grade JY	Grade KE
Grade JZ	Grade KF
Grade KA	Grade KG
Grade KB	Grade KH
Grade KC	Grade KI
Grade KD	Grade KJ
Grade KE	Grade KK
Grade KF	Grade KL
Grade KG	Grade KM
Grade KH	Grade KN
Grade KI	Grade KO
Grade KJ	Grade KP
Grade KK	Grade KQ
Grade KL	Grade KR
Grade KM	Grade KS
Grade KN	Grade KT
Grade KO	Grade KU
Grade KP	Grade KV
Grade KQ	Grade KW
Grade KR	Grade KX
Grade KS	Grade KY
Grade KT	Grade KZ
Grade KU	Grade LA
Grade KV	Grade LB
Grade KW	Grade LC
Grade KX	Grade LD
Grade KY	Grade LE
Grade KZ	Grade LF
Grade LA	Grade LG
Grade LB	Grade LH
Grade LC	Grade LI
Grade LD	Grade LJ
Grade LE	Grade LK
Grade LF	Grade LL
Grade LG	Grade LM
Grade LH	Grade LN
Grade LI	Grade LO
Grade LJ	Grade LP
Grade LK	Grade LQ
Grade LL	Grade LR
Grade LM	Grade LS
Grade LN	Grade LT
Grade LO	Grade LU
Grade LP	Grade LV
Grade LQ	Grade LW
Grade LR	Grade LX
Grade LS	Grade LY
Grade LT	Grade LZ
Grade LU	Grade MA
Grade LV	Grade MB
Grade LW	Grade MC
Grade LX	Grade MD
Grade LY	Grade ME
Grade LZ	Grade MF
Grade MA	Grade MG
Grade MB	Grade MH
Grade MC	Grade MI
Grade MD	Grade MJ
Grade ME	Grade MK
Grade MF	Grade ML
Grade MG	Grade MN
Grade MH	Grade MO
Grade MI	Grade MP
Grade MJ	Grade MQ
Grade MK	Grade MR
Grade ML	Grade MS
Grade MN	Grade MT
Grade MO	Grade MU
Grade MP	Grade MV
Grade MQ	Grade MW
Grade MR	Grade MX
Grade MS	Grade MY
Grade MT	Grade MZ
Grade MU	Grade NA
Grade MV	Grade NB
Grade MW	Grade NC
Grade MX	Grade ND
Grade MY	Grade NE
Grade MZ	Grade NF
Grade NA	Grade NG
Grade NB	Grade NH
Grade NC	Grade NI
Grade ND	Grade NJ
Grade NE	Grade NK
Grade NF	Grade NL
Grade NG	Grade NM
Grade NH	Grade NN
Grade NI	Grade NO
Grade NJ	Grade NP
Grade NK	Grade NQ
Grade NL	Grade NR
Grade NM	Grade NS
Grade NN	Grade NT
Grade NO	Grade NU
Grade NP	Grade NV
Grade NQ	Grade NW
Grade NR	Grade NX
Grade NS	Grade NY
Grade NT	Grade NZ
Grade NU	Grade OA
Grade NV	Grade OB
Grade NW	Grade OC
Grade NX	Grade OD
Grade NY	Grade OE
Grade NZ	Grade OF
Grade OA	Grade OG
Grade OB	Grade OH
Grade OC	Grade OI
Grade OD	Grade OJ
Grade OE	Grade OK
Grade OF	Grade OL
Grade OG	Grade OM
Grade OH	Grade ON
Grade OI	Grade OO
Grade OJ	Grade OP
Grade OK	Grade OQ
Grade OL	Grade OR
Grade OM	Grade OS
Grade ON	Grade OT
Grade OO	Grade OU
Grade OP	Grade OV
Grade OQ	Grade OW
Grade OR	Grade OX
Grade OS	Grade OY
Grade OT	Grade OZ
Grade OU	Grade PA
Grade OV	Grade PB
Grade OW	Grade PC
Grade OX	Grade PD
Grade OY	Grade PE
Grade OZ	Grade PF
Grade PA	Grade PG
Grade PB	Grade PH
Grade PC	Grade PI
Grade PD	Grade PJ
Grade PE	Grade PK
Grade PF	Grade PL
Grade PG	Grade PM
Grade PH	Grade PN
Grade PI	Grade PO
Grade PJ	Grade PP
Grade PK	Grade PQ
Grade PL	Grade PR
Grade PM	Grade PS
Grade PN	Grade PT
Grade PO	Grade PU
Grade PP	Grade PV
Grade PQ	Grade PW
Grade PR	Grade PX
Grade PS	Grade PY
Grade PT	Grade PZ
Grade PU	Grade QA
Grade PV	Grade QB
Grade PW	Grade QC
Grade PX	Grade QD
Grade PY	Grade QE
Grade PZ	Grade QF
Grade QA	Grade QG
Grade QB	Grade QH
Grade QC	Grade QI
Grade QD	Grade QJ
Grade QE	Grade QK
Grade QF	Grade QL
Grade QG	Grade QM
Grade QH	Grade QN
Grade QI	Grade QO
Grade QJ	Grade QP
Grade QK	Grade QQ
Grade QL	Grade QR
Grade QM	Grade QS
Grade QN	Grade QT
Grade QO	Grade QU
Grade QP	Grade QV
Grade QQ	Grade QW
Grade QR	Grade QX
Grade QS	Grade QY
Grade QT	Grade QZ
Grade QU	Grade RA
Grade QV	Grade RB
Grade QW	Grade RC
Grade QX	Grade RD
Grade QY	Grade RE
Grade QZ	Grade RF
Grade RA	Grade RG
Grade RB	Grade RH
Grade RC	Grade RI
Grade RD	Grade RJ
Grade RE	Grade RK
Grade RF	Grade RL
Grade RG	Grade RM
Grade RH	Grade RN
Grade RI	Grade RO
Grade RJ	Grade RP
Grade RK	Grade RQ
Grade RL	Grade RR
Grade RM	Grade RS
Grade RN	Grade RT
Grade RO	Grade RU
Grade RP	Grade RV
Grade RQ	Grade RW
Grade RR	Grade RX
Grade RS	Grade RY
Grade RT	Grade RZ
Grade RU	Grade SA
Grade RV	Grade SB
Grade RW	Grade SC
Grade RX	Grade SD
Grade RY	Grade SE
Grade RZ	Grade SF
Grade SA	Grade SG
Grade SB	Grade SH
Grade SC	Grade SI
Grade SD	Grade SJ
Grade SE	Grade SK
Grade SF	Grade SL
Grade SG	Grade SM
Grade SH	Grade SN
Grade SI	Grade SO
Grade SJ	Grade SP
Grade SK	Grade SQ
Grade SL	Grade SR
Grade SM	Grade SS
Grade SN	Grade ST
Grade SO	Grade SU
Grade SP	Grade SV
Grade SQ	Grade SW
Grade SR	Grade SX
Grade SS	Grade SY
Grade ST	Grade SZ
Grade SU	Grade TA
Grade SV	Grade TB
Grade SW	Grade TC
Grade SX	Grade TD
Grade SY	Grade TE
Grade SZ	Grade TF
Grade TA	Grade TG
Grade TB	Grade TH
Grade TC	Grade TI
Grade TD	Grade TJ
Grade TE	Grade TK
Grade TF	Grade TL
Grade TG	Grade TM
Grade TH	Grade TN
Grade TI	Grade TO
Grade TJ	Grade TP
Grade TK	Grade TQ
Grade TL	Grade TR
Grade TM	Grade TS
Grade TN	Grade TT
Grade TO	Grade TU
Grade TP	Grade TV
Grade TQ	Grade TW
Grade TR	Grade TX
Grade TS	Grade TY
Grade TT	Grade TZ
Grade TU	Grade UA
Grade TV	Grade UB
Grade TW	Grade UC
Grade TX	Grade UD
Grade TY	Grade UE
Grade TZ	Grade UF
Grade UA	Grade UG
Grade UB	Grade UH
Grade UC	Grade UI
Grade UD	Grade UJ
Grade UE	Grade UK
Grade UF	Grade UL
Grade UG	Grade UM
Grade UH	Grade UN
Grade UI	Grade UO
Grade UJ	Grade UP
Grade UK	Grade UQ
Grade UL	Grade UR
Grade UM	Grade US
Grade UN	Grade UT
Grade UO	Grade UU
Grade UP	Grade UV
Grade UQ	Grade UW
Grade UR	Grade UX
Grade US	Grade UY
Grade UT	Grade UZ
Grade UU	Grade VA
Grade UV	Grade VB
Grade UW	Grade VC
Grade UX	Grade VD
Grade UY	Grade VE
Grade UZ	Grade VF
Grade VA	Grade VG
Grade VB	Grade VH
Grade VC	Grade VI
Grade VD	Grade VJ
Grade VE	Grade VK
Grade VF	Grade VL
Grade VG	Grade VM
Grade VH	Grade VN
Grade VI	Grade VO
Grade VJ	Grade VP
Grade VK	Grade VQ
Grade VL	Grade VR
Grade VM	Grade VS
Grade VN	Grade VT
Grade VO	Grade VU
Grade VP	Grade VV
Grade VQ	Grade VW
Grade VR	Grade VX
Grade VS	Grade VY
Grade VT	Grade VZ
Grade VU	Grade WA
Grade VV	Grade WB
Grade VW	Grade WC
Grade VX	Grade WD
Grade VY	Grade WE
Grade VZ	Grade WF
Grade WA	Grade WG
Grade WB	Grade WH
Grade WC	Grade WI
Grade WD	Grade WJ
Grade WE	Grade WK
Grade WF	Grade WL
Grade WG	Grade WM
Grade WH	Grade WN
Grade WI	Grade WO
Grade WJ	Grade WP
Grade WK	Grade WQ
Grade WL	Grade WR
Grade WM	Grade WS
Grade WN	Grade WT
Grade WO	Grade WU
Grade WP	Grade WV
Grade WQ	Grade WW
Grade WR	Grade WX
Grade WS	Grade WY
Grade WT	Grade WZ
Grade WU	Grade XA
Grade WV	Grade XB
Grade WW	Grade XC
Grade WX	Grade XD
Grade WY	Grade XE
Grade WZ	Grade XF
Grade XA	Grade XG
Grade XB	Grade XH