



Redrock Crescent
Stoke-on-Trent



£1,200 PCM



alsagerlettings@stephensonbrowne.co.uk

15 Crewe Road
Alsager
Stoke-On-Trent
Staffordshire

f StephensonBrowneAlsager



t @sbalsager

19 Redrock Crescent Stoke-on-Trent Staffordshire ST7 4GP

This beautiful house is now available To Let. The property offers an abundance of living space with two reception rooms and a total of four bedrooms, making it ideal for families or those requiring extra room for guests or work from home arrangements.

The four bedrooms comprise of a master bedroom complete with an en-suite, two additional double bedrooms and a single bedroom, all of which are well proportioned and inviting. The property boasts two bathrooms, providing convenience and ease for all occupants.

The heart of the home is undoubtedly the kitchen, catered to meet all your culinary needs. The two reception rooms are versatile spaces, whether you require a formal dining area, a family room, or a space to entertain guests.

Enclosed low maintenance garden to the rear and as an added benefit, the property comes with a garage, offering additional storage space or secure parking for your vehicle.

The house is rated 'D' on the EPC rating, reflecting a good balance of energy efficiency and comfort. It falls within council tax band 'C', which offers a reasonable rate for such a generously sized property.

£1,200 PCM



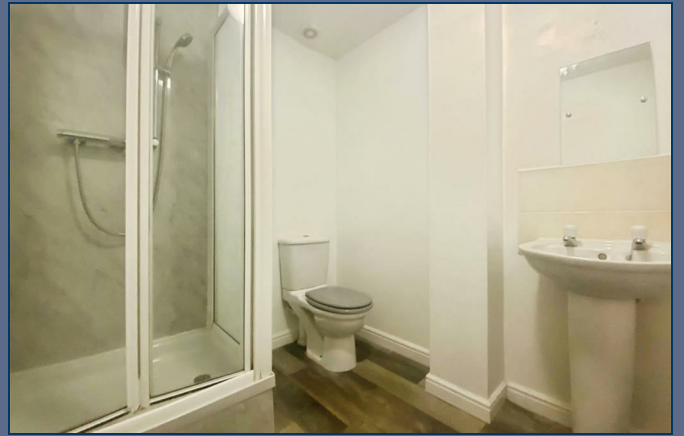



GROUND FLOOR

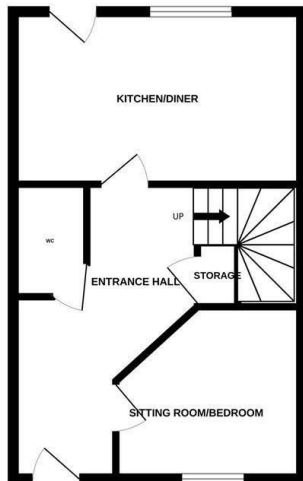

1ST FLOOR

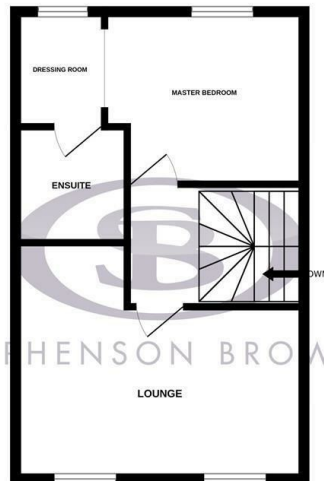

2ND FLOOR

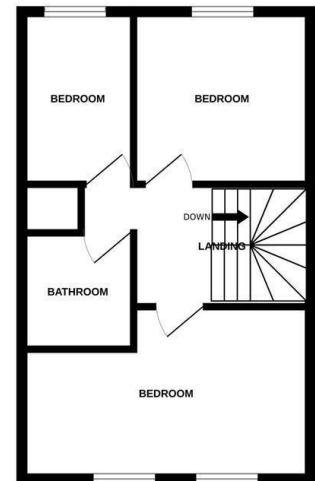

Whilst every attempt has been made to ensure the accuracy of the floorplan contained here, measurements of doors, windows, rooms and any other items are approximate and no responsibility is taken for any error, omission or mis-statement. This plan is for illustrative purposes only and should be used as such by any prospective purchaser. The services, systems and appliances shown have not been tested and no guarantee as to their operability or efficiency can be given.
Made with Metropix 6/2023

Stephenson Browne Estate Agents

Newcastle
56 Merrial Street, Newcastle under Lyme
Staffordshire, ST5 2AJ
Tel: 01782 625734

Sandbach
38 High Street, Sandbach
Cheshire, CW11 1AN
Tel: 01270 763200

Alsager
13 Crewe Road, Alsager
Stoke on Trent, ST7 2EW
Tel: 01270 883130

NOT TO SCALE These floor plans are given as a guide only. Full completed measurements and details should be verified by any intending purchasers legal representative.

NOTICE: Stephenson Browne for themselves and for the vendors or lessors of this property whose agents they are give notice that: (1) the particulars are set out as a general guideline only for the guidance of intending purchasers or lessees, and do not constitute, nor constitute part of, an offer or contract; (2) all descriptions, dimensions, references to condition and necessary permissions for use and occupation, and other details are given in good faith and are believed to be correct but any intending purchasers or tenants should not rely on them as statements or representations of fact but must satisfy themselves by inspection or otherwise as to the correctness of each theme; (3) no person in the employment of Stephenson Browne has any authority to make representation or warranty whatever in relation to this property. (4) fixtures & fittings are subject to a formal list supplied by the vendors solicitors.