



Church Lane
Stoke On Trent



£1,500 PCM



alsagerlettings@stephensonbrowne.co.uk

15 Crewe Road
Alsager
Stoke-On-Trent
Staffordshire

f StephensonBrowneAlsager



t @sbalsager

Keepers Cottage Church Lane Stoke On Trent

ST7 3QW

Surrounded by nature, in a tranquil setting within the grounds of the Rode Hall Estate this delightful two/three bedroomed detached cottage is accessed from a quiet lane and overlooks a beautiful pond teeming with life, lush greenery and water lillies. The cottage has been tastefully restored throughout with stunning kitchen opening out into one of the quaint reception rooms, a further reception both with recently fitted log burning stoves, a third reception area/lobby and contemporary shower room.

The first floor provides two double bedrooms and one single and separate bathroom. Externally is an outhouse storing a recently installed boiler, mature wrap around gardens, parking area and fabulous views. EPC Grade E prior to improvements, Council Tax D. Long Term Let. Available now.

£1,500 PCM



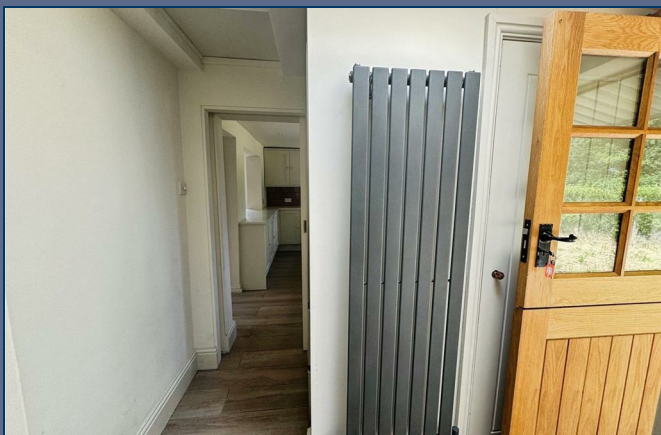
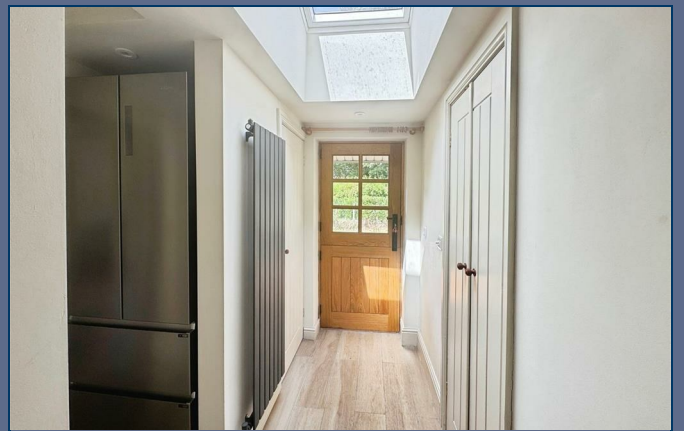



GROUND FLOOR

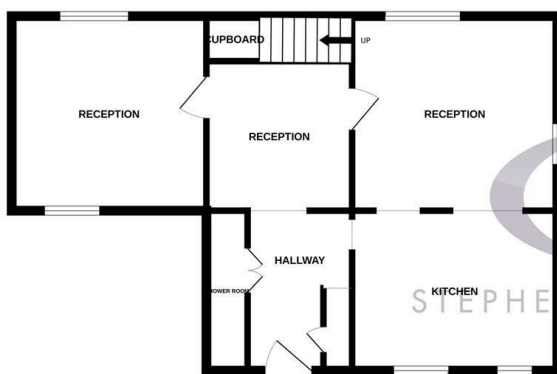

1ST FLOOR



Whilst every attempt has been made to ensure the accuracy of the floorplan contained here, measurements of doors, windows, rooms and any other items are approximate and no responsibility is taken for any error, omission or mis-statement. This plan is for illustrative purposes only and should be used as such by any prospective purchaser. The services, systems and appliances shown have not been tested and no guarantee as to their operability or efficiency can be given.
Made with Metropix ©2025

Stephenson Browne Estate Agents

Newcastle
56 Merrial Street, Newcastle under Lyme
Staffordshire, ST5 2AJ
Tel: 01782 625734

Sandbach
38 High Street, Sandbach
Cheshire, CW11 1AN
Tel: 01270 763200

Alsager
13 Crewe Road, Alsager
Stoke on Trent, ST7 2EW
Tel: 01270 883130

NOT TO SCALE These floor plans are given as a guide only. Full completed measurements and details should be verified by any intending purchasers legal representative.

NOTICE: Stephenson Browne for themselves and for the vendors or lessors of this property whose agents they are give notice that: (1) the particulars are set out as a general guideline only for the guidance of intending purchasers or lessees, and do not constitute, nor constitute part of, an offer or contract; (2) all descriptions, dimensions, references to condition and necessary permissions for use and occupation, and other details are given in good faith and are believed to be correct but any intending purchasers or tenants should not rely on them as statements or representations of fact but must satisfy themselves by inspection or otherwise as to the correctness of each theme; (3) no person in the employment of Stephenson Browne has any authority to make representation or warranty whatever in relation to this property. (4) fixtures & fittings are subject to a formal list supplied by the vendors solicitors.