



See More Online

KFT: Key Facts for Tenants

An Insight Into This Property & the Local Market

Monday 03rd February 2025

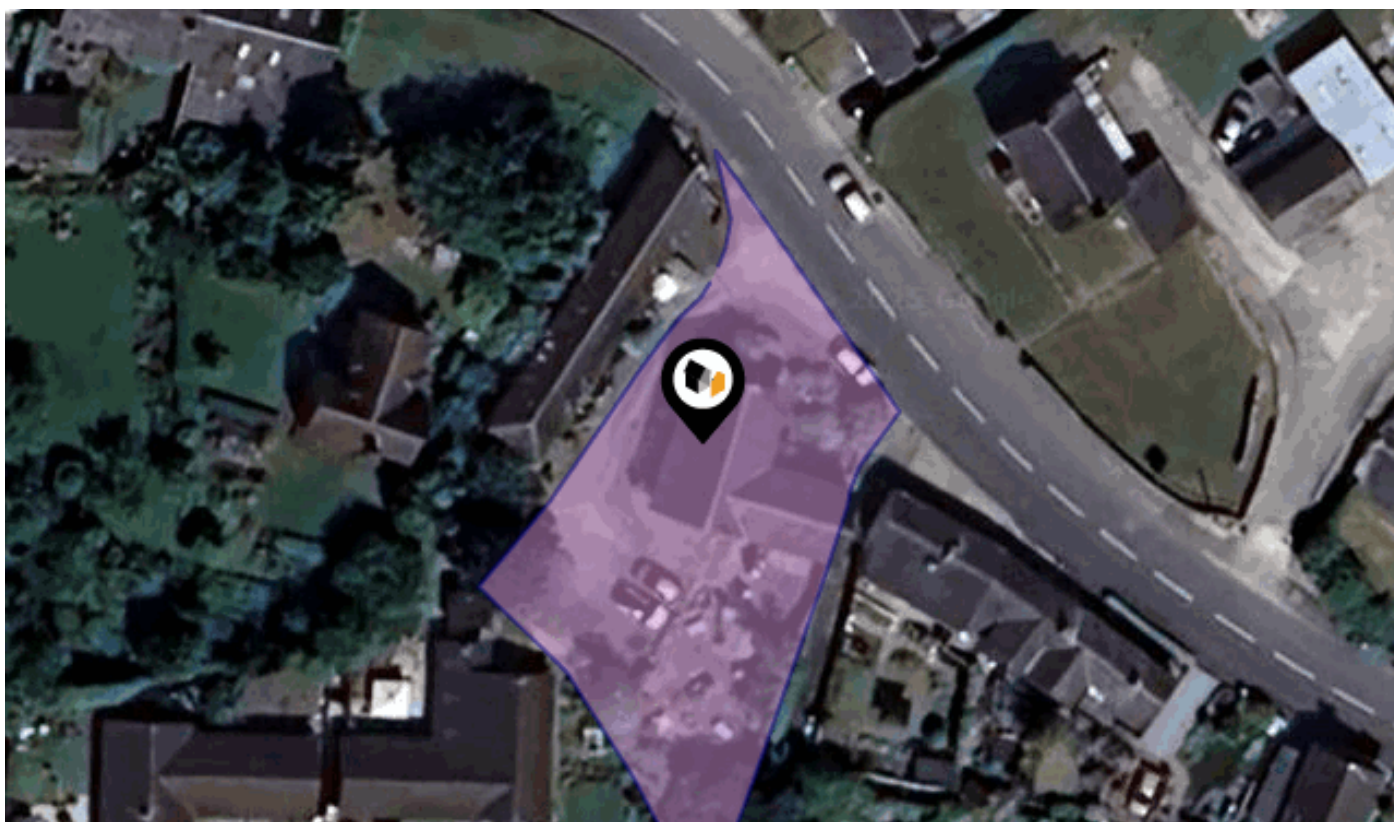

WHITCHURCH ROAD, BANGOR-ON-DEE, WREXHAM, LL13

Wingetts | Wrexham

01978 353553

annette@wingetts.co.uk

www.wingetts.co.uk/



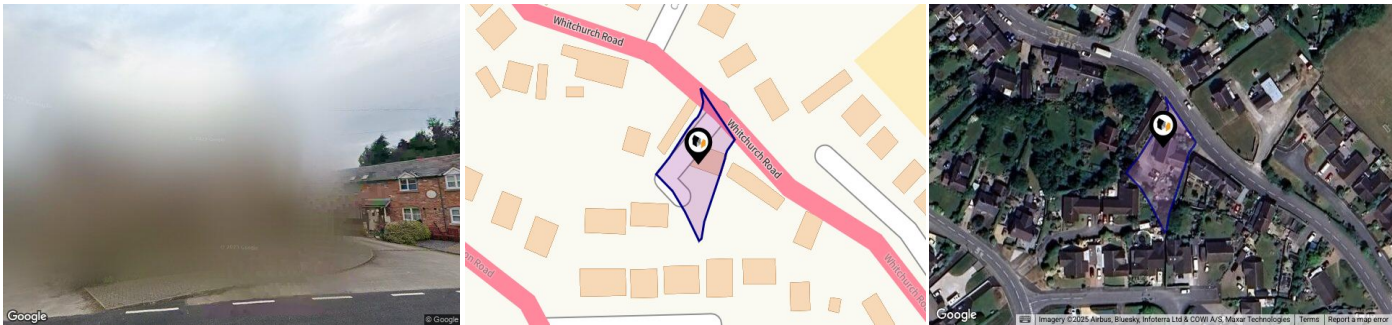

Property

Type:	Flat / Maisonette	Tenure:	Freehold
Bedrooms:	1		
Floor Area:	473 ft ² / 44 m ²		
Plot Area:	0.22 acres		
Year Built :	1976-1982		
Council Tax :	Band C		
Annual Estimate:	£1,790		
Title Number:	WA466433		

Local Area

Local Authority:	Wrexham	Estimated Broadband Speeds		
Conservation Area:	Bangor-is-y-Coed	(Standard - Superfast - Ultrafast)		
Flood Risk:				
● Rivers & Seas	No Risk	19	80	-
● Surface Water	Very Low	mb/s	mb/s	mb/s

Mobile Coverage:	Satellite/Fibre TV Availability:					
(based on calls indoors)						
O ₂	EE	3	O ₂	BT	sky	Virgin media

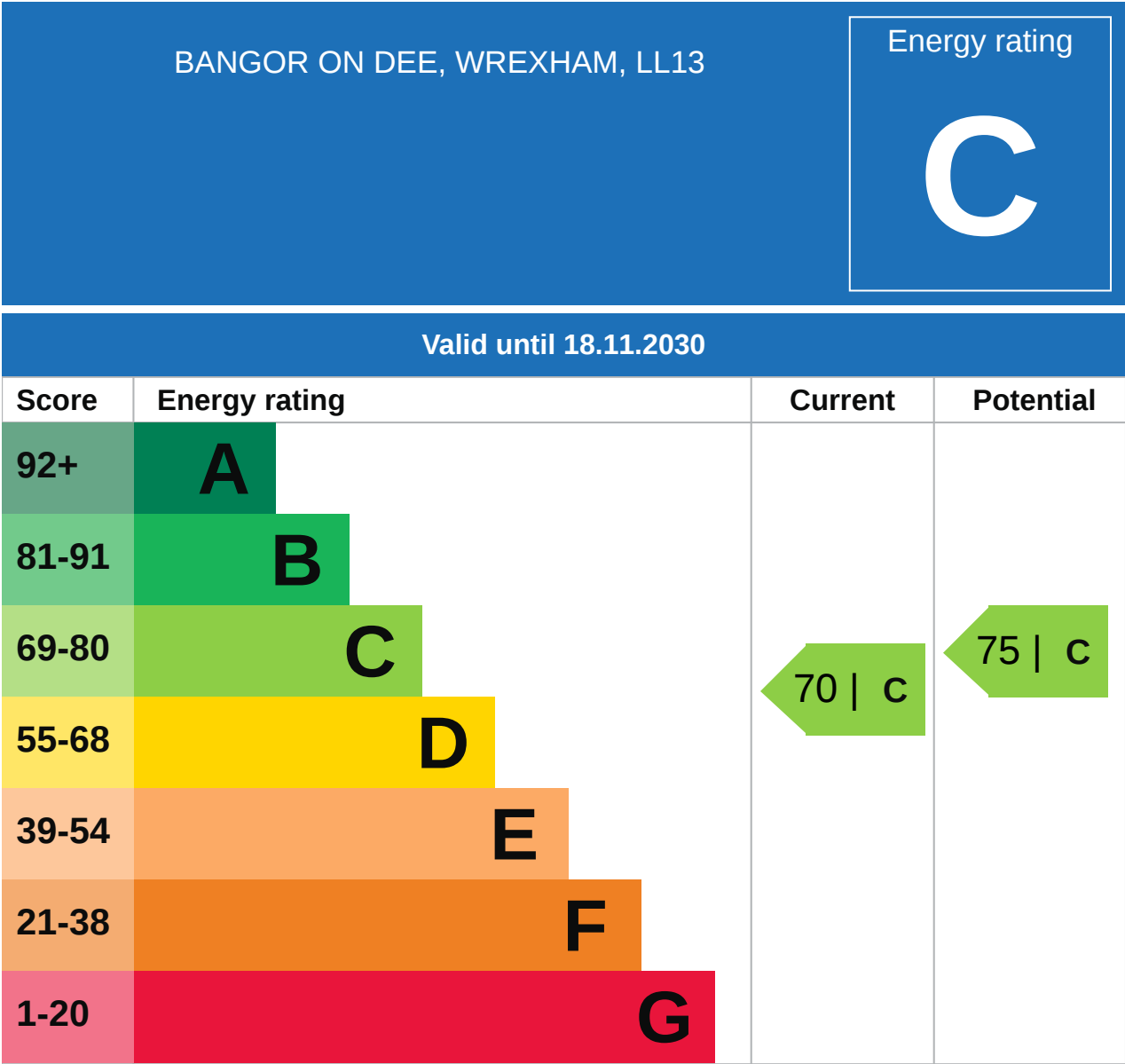

Additional EPC Data

Property Type:	Flat
Build Form:	Semi-Detached
Transaction Type:	Rental
Energy Tariff:	Off-peak 7 hour
Main Fuel:	Mains gas (not community)
Main Gas:	Yes
Floor Level:	00
Flat Top Storey:	No
Top Storey:	0
Glazing Type:	Double glazing, unknown install date
Previous Extension:	0
Open Fireplace:	0
Ventilation:	Natural
Walls:	Cavity wall, as built, partial insulation (assumed)
Walls Energy:	Average
Roof:	(another dwelling above)
Main Heating:	Boiler and radiators, mains gas
Main Heating Controls:	Programmer and room thermostat
Hot Water System:	From main system
Hot Water Energy Efficiency:	Good
Lighting:	Low energy lighting in 50% of fixed outlets
Floors:	Solid, no insulation (assumed)
Total Floor Area:	44 m ²

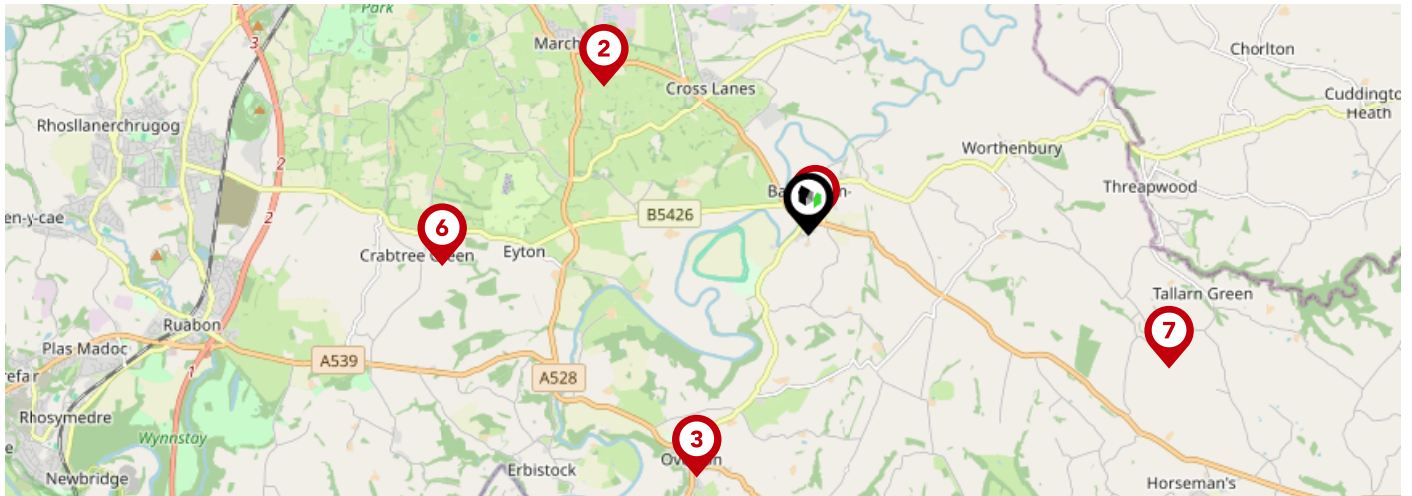

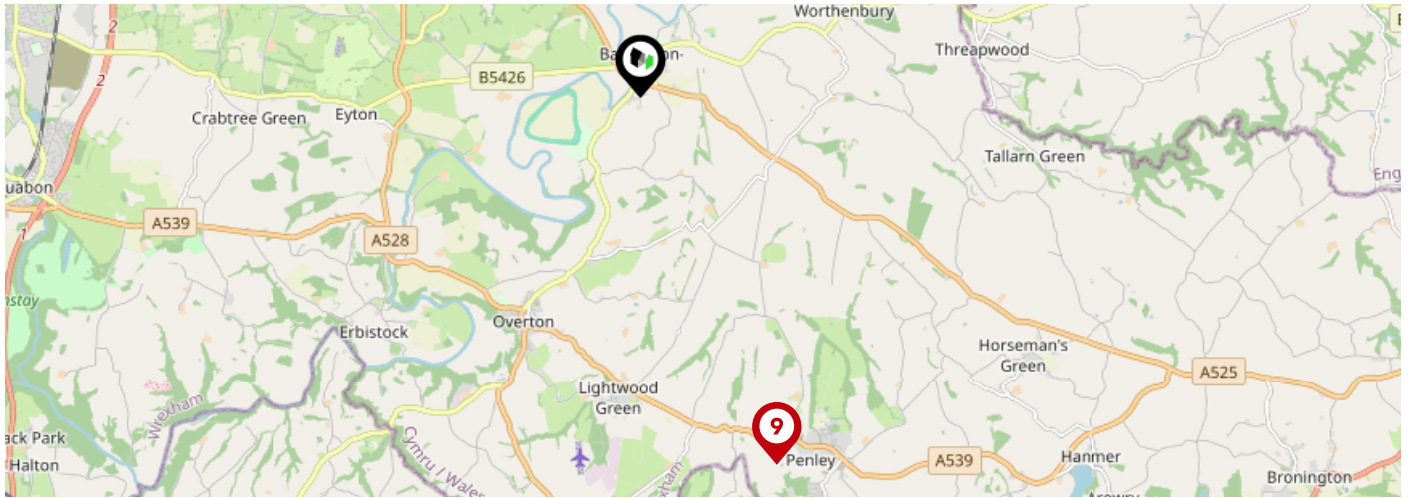

		Nursery	Primary	Secondary	College	Private
1	Ysgol Sant Dunawd Ofsted Rating: Good Pupils:0 Distance:0.09	<input type="checkbox"/>	<input checked="" type="checkbox"/>	<input type="checkbox"/>	<input type="checkbox"/>	<input type="checkbox"/>
2	Deiniol C.P. School Ofsted Rating: Not Rated Pupils:0 Distance:2.27	<input type="checkbox"/>	<input checked="" type="checkbox"/>	<input type="checkbox"/>	<input type="checkbox"/>	<input type="checkbox"/>
3	St Mary's C.I.W. Aided School Ofsted Rating: Good Pupils:0 Distance:2.38	<input type="checkbox"/>	<input checked="" type="checkbox"/>	<input type="checkbox"/>	<input type="checkbox"/>	<input type="checkbox"/>
4	St Pauls Voluntary Aided Primary School Ofsted Rating: Good Pupils:0 Distance:2.58	<input type="checkbox"/>	<input checked="" type="checkbox"/>	<input type="checkbox"/>	<input type="checkbox"/>	<input type="checkbox"/>
5	St Paul's Controlled (CIW) Primary School Ofsted Rating: Not Rated Pupils:0 Distance:2.58	<input type="checkbox"/>	<input checked="" type="checkbox"/>	<input type="checkbox"/>	<input type="checkbox"/>	<input type="checkbox"/>
6	Eyton CIW Voluntary Controlled Primary School Ofsted Rating: Good Pupils:0 Distance:3.28	<input type="checkbox"/>	<input checked="" type="checkbox"/>	<input type="checkbox"/>	<input type="checkbox"/>	<input type="checkbox"/>
7	Borderbrook School Ofsted Rating: Not Rated Pupils:0 Distance:3.42	<input type="checkbox"/>	<input checked="" type="checkbox"/>	<input checked="" type="checkbox"/>	<input type="checkbox"/>	<input type="checkbox"/>
8	Madras Primary School Ofsted Rating: Good Pupils:0 Distance:3.49	<input type="checkbox"/>	<input checked="" type="checkbox"/>	<input type="checkbox"/>	<input type="checkbox"/>	<input type="checkbox"/>

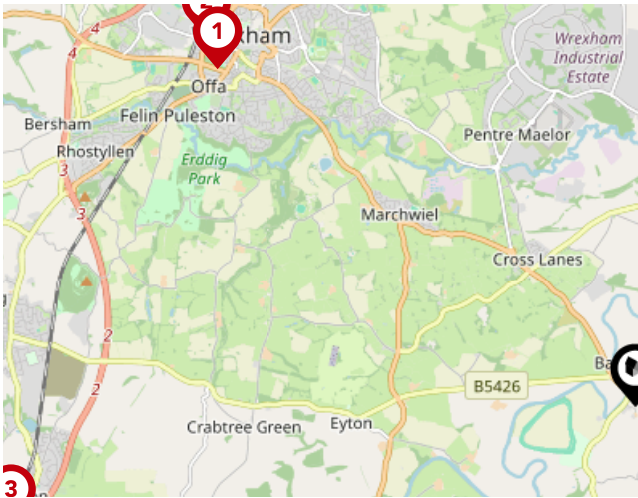

		Nursery	Primary	Secondary	College	Private
9	The Maelor School Ofsted Rating: Adequate Pupils:0 Distance:3.49	<input type="checkbox"/>	<input type="checkbox"/>	<input checked="" type="checkbox"/>	<input type="checkbox"/>	<input type="checkbox"/>
10	Gwenfro Infants School Ofsted Rating: Not Rated Pupils:0 Distance:3.62	<input checked="" type="checkbox"/>	<input type="checkbox"/>	<input type="checkbox"/>	<input type="checkbox"/>	<input type="checkbox"/>
11	Gwenfro Community Primary School Ofsted Rating: Not Rated Pupils:0 Distance:3.62	<input type="checkbox"/>	<input checked="" type="checkbox"/>	<input type="checkbox"/>	<input type="checkbox"/>	<input type="checkbox"/>
12	Gwenfro Junior C.P. School Ofsted Rating: Not Rated Pupils:0 Distance:3.62	<input type="checkbox"/>	<input checked="" type="checkbox"/>	<input type="checkbox"/>	<input type="checkbox"/>	<input type="checkbox"/>
13	Shocklach Oviatt CofE Primary School Ofsted Rating: Good Pupils: 92 Distance:3.78	<input type="checkbox"/>	<input checked="" type="checkbox"/>	<input type="checkbox"/>	<input type="checkbox"/>	<input type="checkbox"/>
14	Ysgol Bodhyfryd Ofsted Rating: Good Pupils:0 Distance:3.9	<input type="checkbox"/>	<input checked="" type="checkbox"/>	<input type="checkbox"/>	<input type="checkbox"/>	<input type="checkbox"/>
15	Wrexham Early Years Centre Ofsted Rating: Excellent Pupils:0 Distance:3.95	<input type="checkbox"/>	<input checked="" type="checkbox"/>	<input type="checkbox"/>	<input type="checkbox"/>	<input type="checkbox"/>
16	St Anne's R.C. Primary School Ofsted Rating: Good Pupils:0 Distance:3.95	<input type="checkbox"/>	<input checked="" type="checkbox"/>	<input type="checkbox"/>	<input type="checkbox"/>	<input type="checkbox"/>





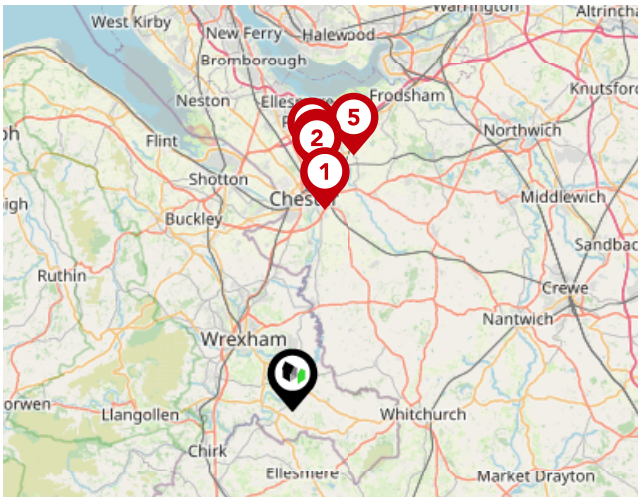

National Rail Stations

Pin	Name	Distance
	Wrexham Central Rail Station	4.8 miles
	Wrexham General Rail Station	5.05 miles
	Ruabon Rail Station	5.67 miles



Trunk Roads/Motorways

Pin	Name	Distance
	M53 J12	14.65 miles
	M53 J11	16.91 miles
	M56 J15	17.2 miles
	M53 J10	18 miles
	M56 J14	18.78 miles

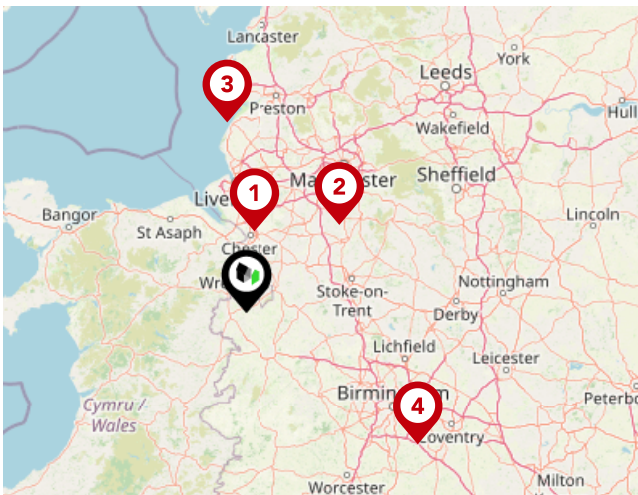

Airports/Helipads

Pin	Name	Distance
	Speke	23.29 miles
	Manchester Airport	36.26 miles
	Highfield	53.91 miles
	Birmingham Airport	62.28 miles

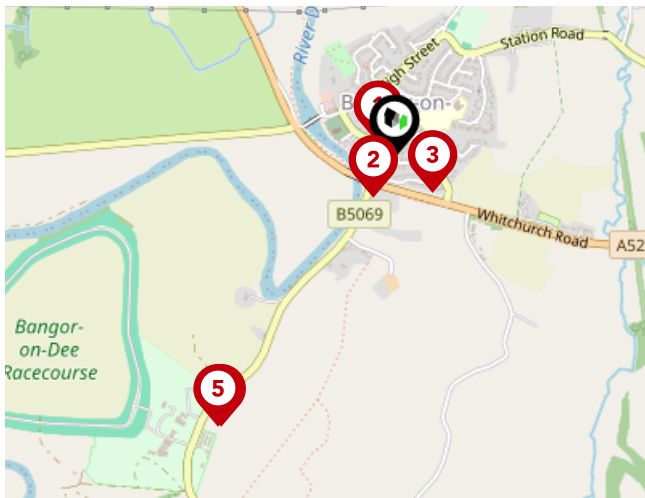

Bus Stops/Stations

Pin	Name	Distance
1	Dee Court	0.05 miles
2	Abbey Gardens	0.1 miles
3	Abbeygate Walk	0.12 miles
4	Bangor on Dee Racecourse	0.71 miles
5	Bangor on Dee Racecourse	0.72 miles

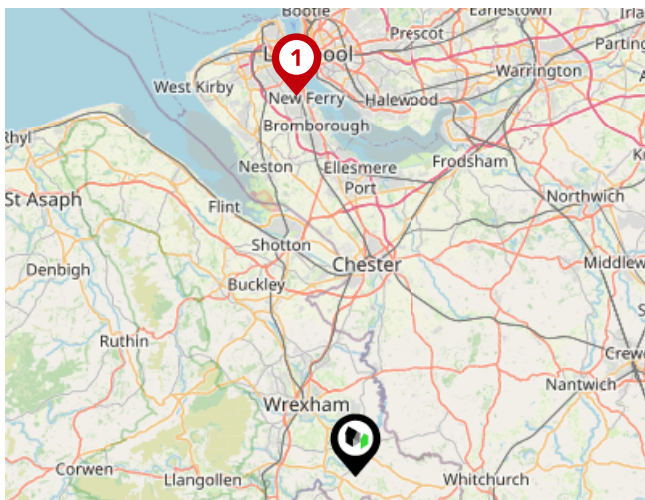

Ferry Terminals

Pin	Name	Distance
1	Woodside Ferry Terminal	27.45 miles



Wingetts | Wrexham

Wingetts Ltd is an independent locally owned Estate Agents and Auctioneers with town centre offices in both Wrexham and Llangollen that has been established for over 60 years specialising in a range of professional services.

Owned by RICS qualified Valuer and Director Leigh Hayward MRICS and Business Operations Director Emma Hayward and supported by our experienced team, we have an extensive local knowledge of the property market and pride ourselves on being able to offer an excellent standard of service.

Our diverse range of services include Sales of Residential and Commercial property, Letting and Management of Residential and Commercial property, Land disposals and Acquisitions together with our Antiques, Interiors and Collectables Auction Department.

Wingetts | Wrexham

Data Quality

We are committed to comprehensive property data being made available upfront to make the home buying and selling process quicker, easier and cheaper. This is why we have partnered with Sprift, the UK's leading supplier of property-specific data.



Contains public sector information licensed under the Open Government License v3.0

The information contained within this report is for general information purposes only and to act as a guide to the best way to market your property for the asking price.

Sprift Technologies Ltd aggregate this data from a wide variety of sources and while we endeavour to keep the information up to date and correct, we make no representations or warranties of any kind, express or implied, about the completeness, accuracy, reliability, of the information or related graphics contained within this report for any purpose.

Any reliance you place on such information is therefore strictly at your own risk. In no event will we be liable for any loss or damage including without limitation, indirect or consequential loss or damage, or any loss or damage whatsoever arising from loss of data or profits arising out of, or in connection with, the use of this report.



UK Government

For helpful advice, see the full checklist for how to rent in the 'How to Rent' guide at the HM Government website:



Wingetts | Wrexham

01978 353553

annette@wingetts.co.uk

www.wingetts.co.uk/

