



See More Online

KFT: Key Facts for Tenants

An Insight Into This Property & the Local Market

Wednesday 16th October 2024

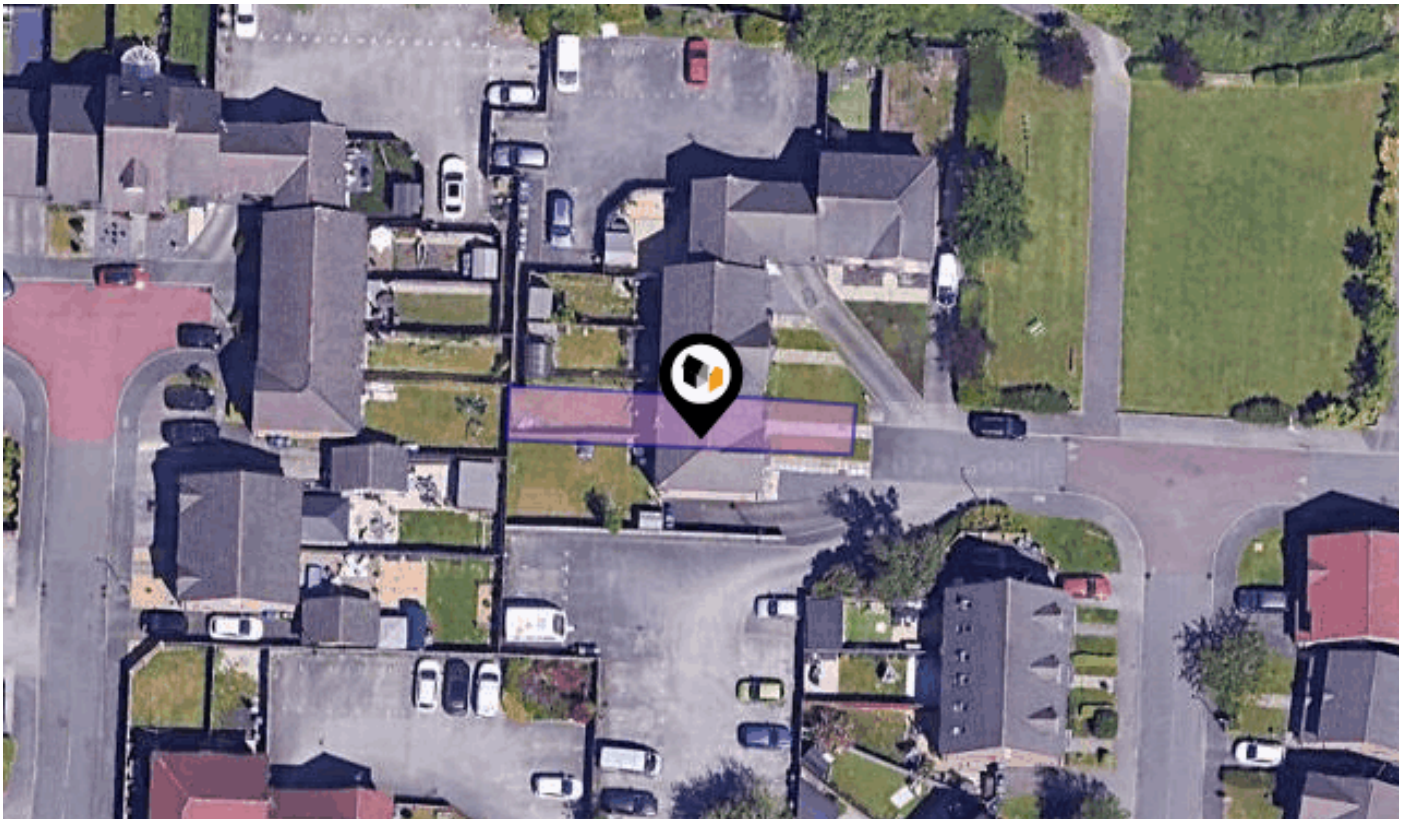

BLOOM AVENUE, BRYMBO, WREXHAM, LL11

Wingetts | Wrexham

01978 353553

annette@wingetts.co.uk

www.wingetts.co.uk/



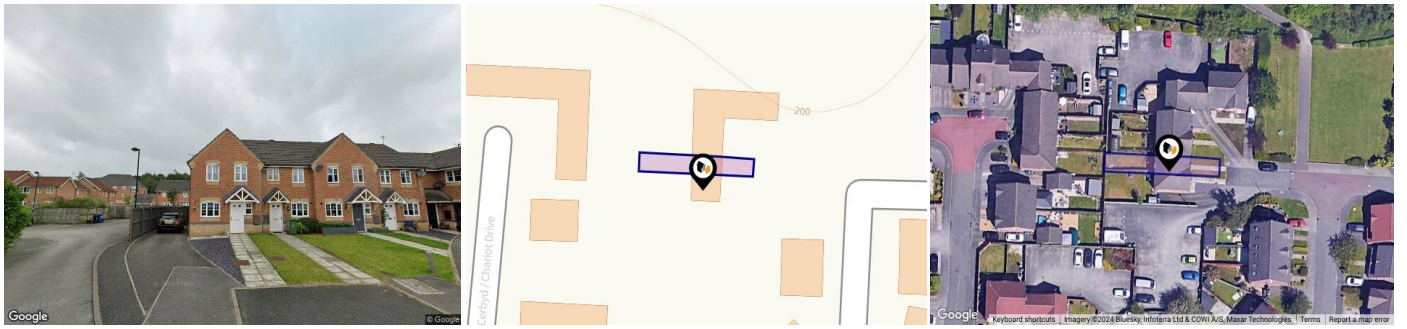

Property

Type:	Terraced	Tenure:	Freehold
Bedrooms:	2		
Floor Area:	516 ft ² / 48 m ²		
Plot Area:	0.03 acres		
Year Built :	2003-2006		
Council Tax :	Band C		
Annual Estimate:	£1,790		
Title Number:	CYM546243		

Local Area

Local Authority:	Wrexham
Conservation Area:	No
Flood Risk:	
● Rivers & Seas	No Risk
● Surface Water	Very Low

Estimated Broadband Speeds (Standard - Superfast - Ultrafast)

15 mb/s	80 mb/s	- mb/s

Mobile Coverage: (based on calls indoors)



Satellite/Fibre TV Availability:







Brymbo, WREXHAM, LL11

Energy rating

C

Valid until 09.08.2031

Score	Energy rating	Current	Potential
92+	A		
81-91	B		<div style="background-color: #0056b3; color: white; padding: 5px; display: inline-block;"> 92 A </div>
69-80	C	<div style="background-color: #92d050; color: white; padding: 5px; display: inline-block;"> 73 c </div>	
55-68	D		
39-54	E		
21-38	F		
1-20	G		

Additional EPC Data

Property Type:	House
Build Form:	Mid-Terrace
Transaction Type:	Rental
Energy Tariff:	Single
Main Fuel:	Mains gas (not community)
Main Gas:	Yes
Flat Top Storey:	No
Top Storey:	0
Glazing Type:	Double glazing installed during or after 2002
Previous Extension:	0
Open Fireplace:	0
Ventilation:	Natural
Walls:	Cavity wall, as built, insulated (assumed)
Walls Energy:	Good
Roof:	Pitched, 150 mm loft insulation
Roof Energy:	Good
Main Heating:	Boiler and radiators, mains gas
Main Heating Controls:	Programmer, room thermostat and TRVs
Hot Water System:	From main system
Hot Water Energy Efficiency:	Good
Lighting:	Low energy lighting in 33% of fixed outlets
Floors:	Solid, insulated (assumed)
Total Floor Area:	48 m ²

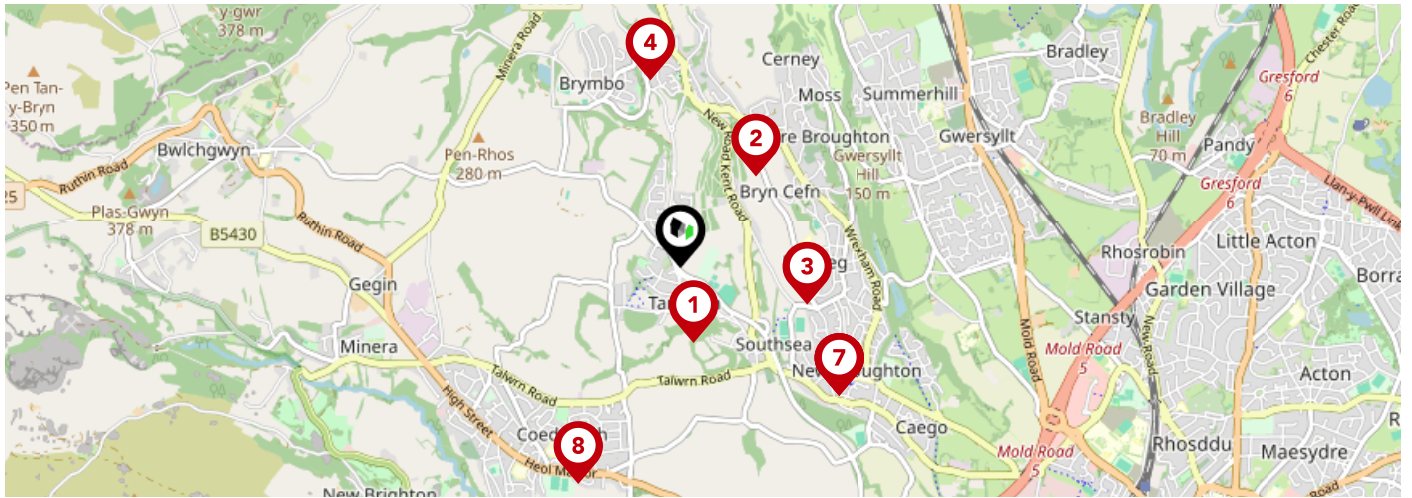

		Nursery	Primary	Secondary	College	Private
1	Tanyfron C.P. School Ofsted Rating: Adequate Pupils:0 Distance:0.34	<input type="checkbox"/>	<input checked="" type="checkbox"/>	<input type="checkbox"/>	<input type="checkbox"/>	<input type="checkbox"/>
2	Black Lane C.P. School Ofsted Rating: Adequate Pupils:0 Distance:0.53	<input type="checkbox"/>	<input checked="" type="checkbox"/>	<input type="checkbox"/>	<input type="checkbox"/>	<input type="checkbox"/>
3	Brynteg County School Ofsted Rating: Good Pupils:0 Distance:0.58	<input type="checkbox"/>	<input checked="" type="checkbox"/>	<input type="checkbox"/>	<input type="checkbox"/>	<input type="checkbox"/>
4	St Mary's Aided Primary School Ofsted Rating: Adequate Pupils:0 Distance:0.85	<input type="checkbox"/>	<input checked="" type="checkbox"/>	<input type="checkbox"/>	<input type="checkbox"/>	<input type="checkbox"/>
5	Ysgol Penrhyn New Broughton Primary Ofsted Rating: Adequate Pupils:0 Distance:0.91	<input type="checkbox"/>	<input checked="" type="checkbox"/>	<input type="checkbox"/>	<input type="checkbox"/>	<input type="checkbox"/>
6	Ysgol Penrhyn New Broughton Ofsted Rating: Not Rated Pupils:0 Distance:0.91	<input type="checkbox"/>	<input checked="" type="checkbox"/>	<input type="checkbox"/>	<input type="checkbox"/>	<input type="checkbox"/>
7	Ysgol Penrhyn New Broughton Infants Ofsted Rating: Not Rated Pupils:0 Distance:0.91	<input type="checkbox"/>	<input checked="" type="checkbox"/>	<input type="checkbox"/>	<input type="checkbox"/>	<input type="checkbox"/>
8	Penygelli Primary Ofsted Rating: Not Rated Pupils:0 Distance:1.07	<input type="checkbox"/>	<input checked="" type="checkbox"/>	<input type="checkbox"/>	<input type="checkbox"/>	<input type="checkbox"/>

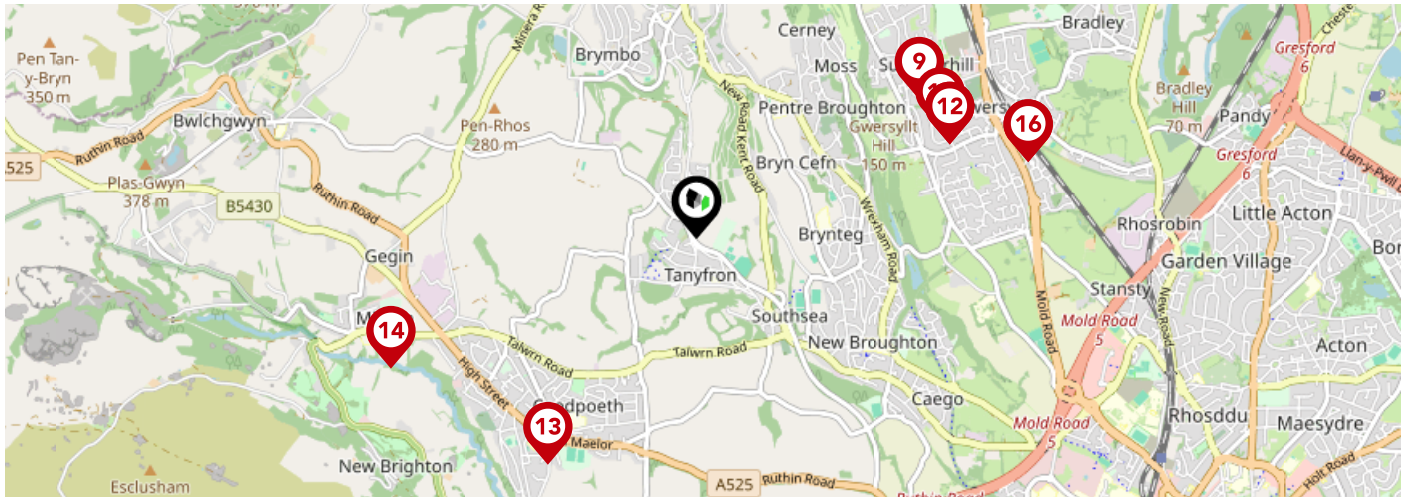

	Nursery	Primary	Secondary	College	Private
Ysgol Y Drindod School Ofsted Rating: Not Rated Pupils:0 Distance:1.17	<input type="checkbox"/>	<input checked="" type="checkbox"/>	<input type="checkbox"/>	<input type="checkbox"/>	<input type="checkbox"/>
Ysgol Bryn Alyn Ofsted Rating: Not Rated Pupils:0 Distance:1.19	<input type="checkbox"/>	<input checked="" type="checkbox"/>	<input type="checkbox"/>	<input type="checkbox"/>	<input type="checkbox"/>
Bryn Golau Infants School Ofsted Rating: Not Rated Pupils:0 Distance:1.2	<input checked="" type="checkbox"/>	<input type="checkbox"/>	<input type="checkbox"/>	<input type="checkbox"/>	<input type="checkbox"/>
Ysgol Heulfan Ofsted Rating: Excellent Pupils:0 Distance:1.2	<input type="checkbox"/>	<input checked="" type="checkbox"/>	<input type="checkbox"/>	<input type="checkbox"/>	<input type="checkbox"/>
Ysgol Bryn Tabor Ofsted Rating: Excellent Pupils:0 Distance:1.21	<input type="checkbox"/>	<input checked="" type="checkbox"/>	<input type="checkbox"/>	<input type="checkbox"/>	<input type="checkbox"/>
Minera Aided Primary School Ofsted Rating: Good Pupils:0 Distance:1.48	<input type="checkbox"/>	<input checked="" type="checkbox"/>	<input type="checkbox"/>	<input type="checkbox"/>	<input type="checkbox"/>
Gwersyllt Junior C.P. School Ofsted Rating: Not Rated Pupils:0 Distance:1.51	<input type="checkbox"/>	<input checked="" type="checkbox"/>	<input type="checkbox"/>	<input type="checkbox"/>	<input type="checkbox"/>
Gwersyllt Community Primary School Ofsted Rating: Good Pupils:0 Distance:1.51	<input type="checkbox"/>	<input checked="" type="checkbox"/>	<input type="checkbox"/>	<input type="checkbox"/>	<input type="checkbox"/>

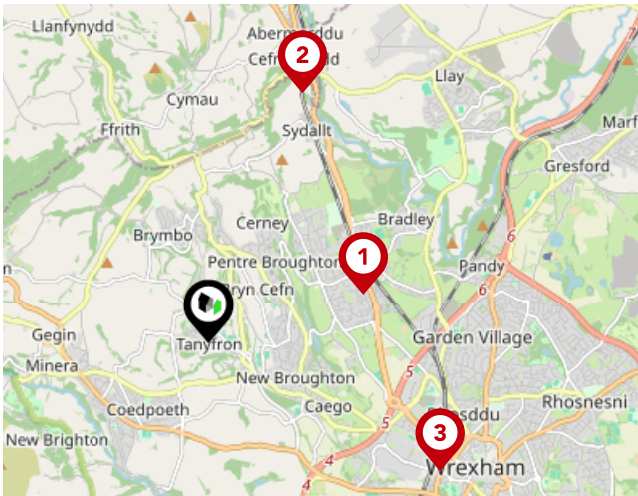

National Rail Stations

Pin	Name	Distance
1	Gwersyllt Rail Station	1.46 miles
2	Cefn-y-Bedd Rail Station	2.37 miles
3	Wrexham General Rail Station	2.37 miles

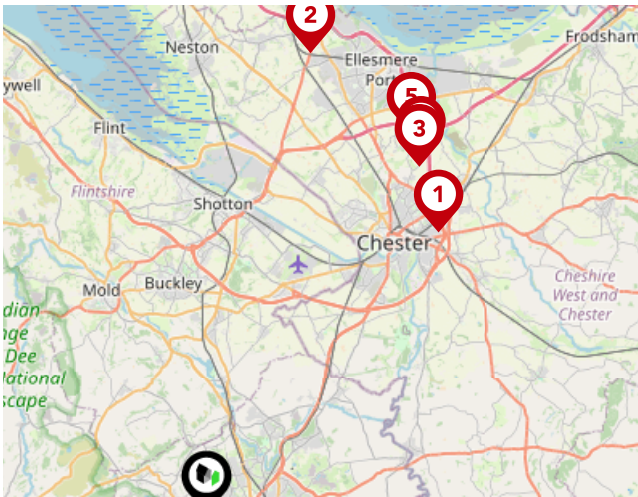

Trunk Roads/Motorways

Pin	Name	Distance
1	M53 J12	12.98 miles
2	M53 J5	16.83 miles
3	M53 J11	14.53 miles
4	M56 J15	14.8 miles
5	M53 J10	15.35 miles

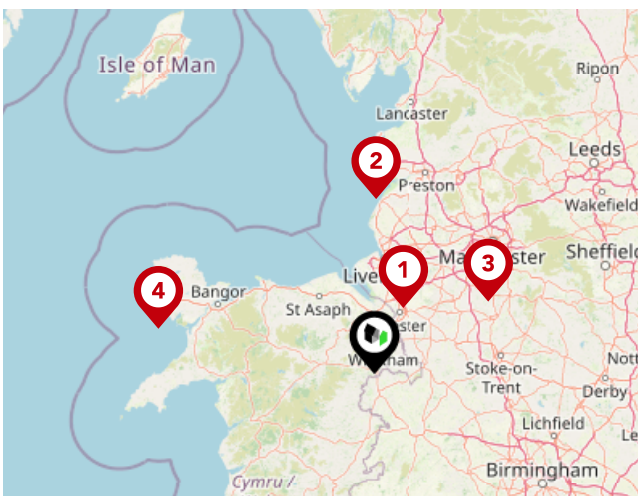

Airports/Helipads

Pin	Name	Distance
1	Speke	20.43 miles
2	Highfield	49.2 miles
3	Manchester Airport	38.18 miles
4	Penrhyn	62.85 miles

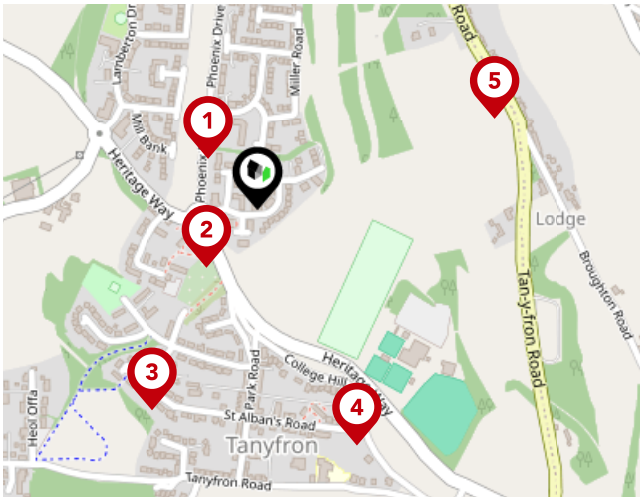

Bus Stops/Stations

Pin	Name	Distance
1	Sheppard Street	0.08 miles
2	Brymbo Heights	0.09 miles
3	St Alban's View	0.25 miles
4	College Hill	0.29 miles
5	The Lodge	0.28 miles

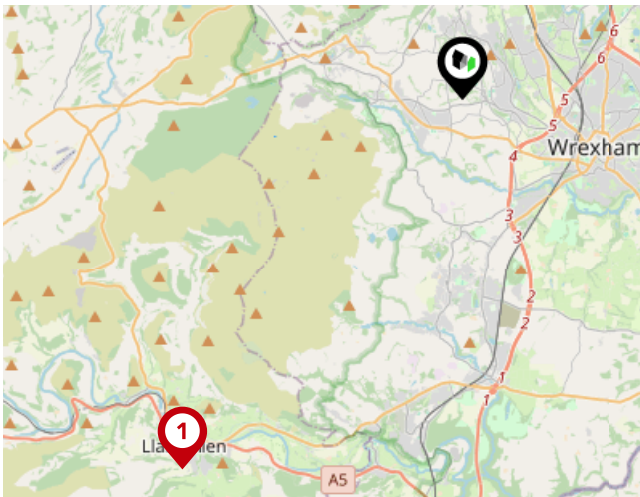

Local Connections

Pin	Name	Distance
1	Llangollen (Llangollen Railway)	8.26 miles

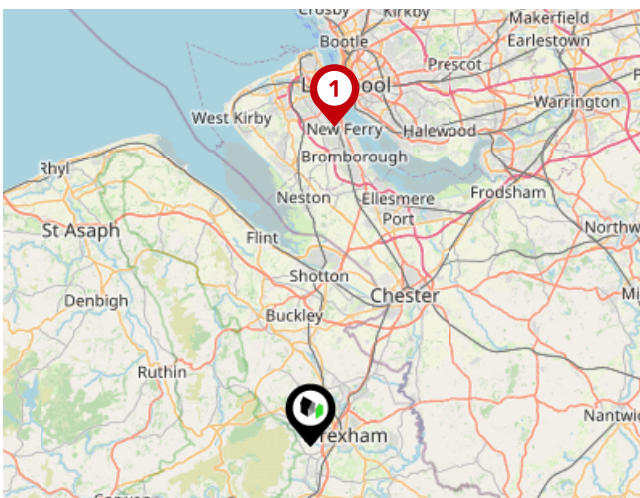

Ferry Terminals

Pin	Name	Distance
1	Woodside Ferry Terminal	22.76 miles



Wingetts | Wrexham

Wingetts Ltd is an independent locally owned Estate Agents and Auctioneers with town centre offices in both Wrexham and Llangollen that has been established for over 60 years specialising in a range of professional services.

Owned by RICS qualified Valuer and Director Leigh Hayward MRICS and Business Operations Director Emma Hayward and supported by our experienced team, we have an extensive local knowledge of the property market and pride ourselves on being able to offer an excellent standard of service.

Our diverse range of services include Sales of Residential and Commercial property, Letting and Management of Residential and Commercial property, Land disposals and Acquisitions together with our Antiques, Interiors and Collectables Auction Department.

Wingetts | Wrexham

Data Quality

We are committed to comprehensive property data being made available upfront to make the home buying and selling process quicker, easier and cheaper. This is why we have partnered with Sprift, the UK's leading supplier of property-specific data.



Contains public sector information licensed under the Open Government License v3.0

The information contained within this report is for general information purposes only and to act as a guide to the best way to market your property for the asking price.

Sprift Technologies Ltd aggregate this data from a wide variety of sources and while we endeavour to keep the information up to date and correct, we make no representations or warranties of any kind, express or implied, about the completeness, accuracy, reliability, of the information or related graphics contained within this report for any purpose.

Any reliance you place on such information is therefore strictly at your own risk. In no event will we be liable for any loss or damage including without limitation, indirect or consequential loss or damage, or any loss or damage whatsoever arising from loss of data or profits arising out of, or in connection with, the use of this report.



UK Government

For helpful advice, see the full checklist for how to rent in the 'How to Rent' guide at the HM Government website:



Wingetts | Wrexham

01978 353553

annette@wingetts.co.uk

www.wingetts.co.uk/

