



149 Upper Richmond Road, Putney, London, SW15 2TX

t: 020 8788 8822

e: putney@allanfuller.co.uk

www.allanfuller.co.uk

Carlton Drive London, SW15

****Attention investors ****, this is a great opportunity to purchase a spacious split level 3 bedroom apartment located within the heart of Putney currently producing £2400pcm. Tenants in situ until May 2025.

Accommodation comprises of three double bedrooms, fitted kitchen with integrated appliances and breakfast table, generous living room with views across the communal gardens as well as a bathroom and extra downstairs WC.

Carlton Drive is conveniently positioned to allow easy access to all Putney's amenities not least East Putney tube which is literally just round the corner and Putney train station under 10 mins walk.

Cash Purchase only

EPC - C

Besides the fantastic transport on offer, Putney has a vibrant and buzzing lifestyle with the Thames on your doorstep and some of the most popular bars and restaurants in South West London. The local area is renowned for its easy transport links to and from the city; 18 minutes from Putney Station to London Waterloo and 29 minutes from East Putney Tube Station to Oxford Circus.



Asking Price £475,000
Leasehold





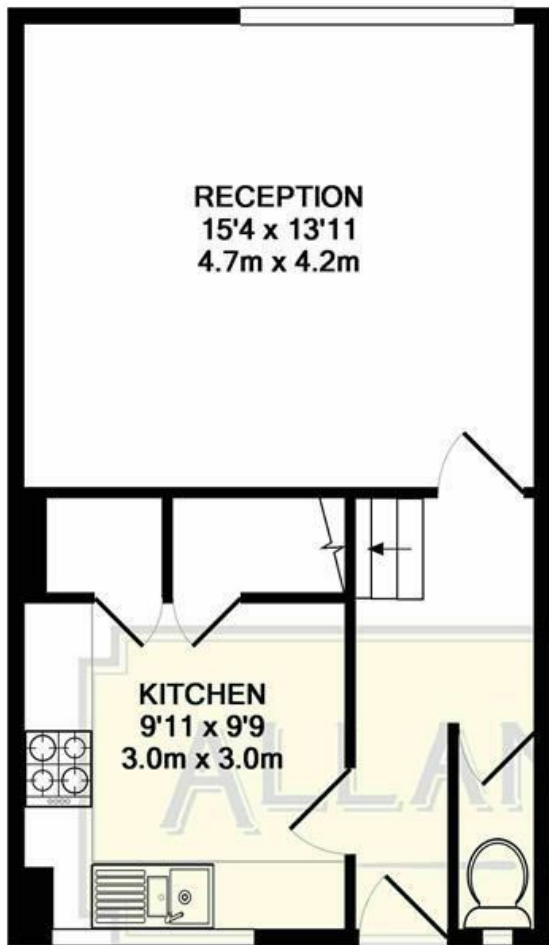

2ND FLOOR
APPROX. FLOOR
AREA 407 SQ.FT.
(37.9 SQ.M.)

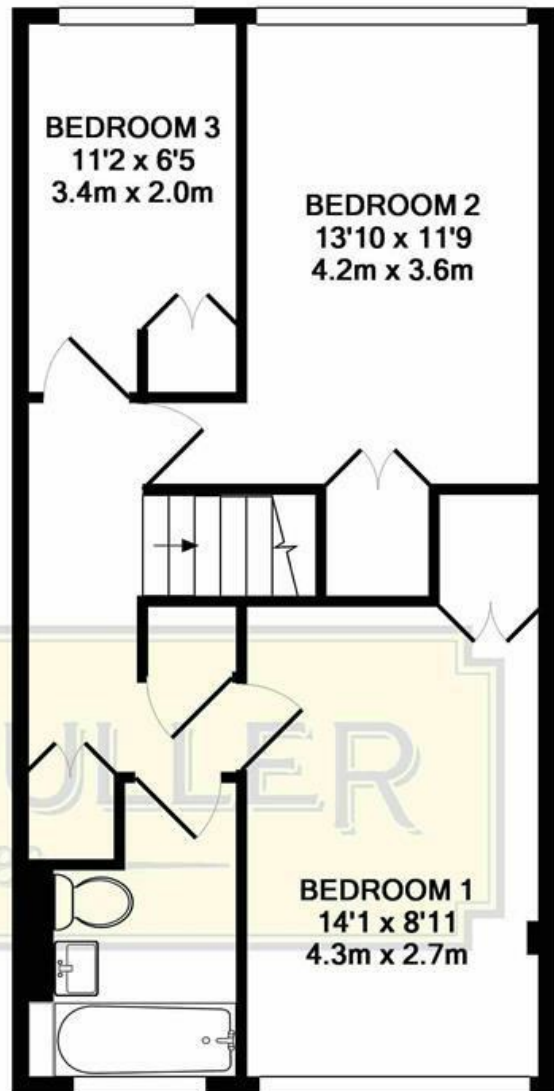

3RD FLOOR
APPROX. FLOOR
AREA 473 SQ.FT.
(44.0 SQ.M.)



CARLTON DRIVE, SW15
TOTAL APPROX. FLOOR AREA 881 SQ.FT. (81.8 SQ.M.)

Whilst every attempt has been made to ensure the accuracy of the floor plan contained here, measurements of doors, windows, rooms and any other items are approximate and no responsibility is taken for any error, omission, or mis-statement. This plan is for illustrative purposes only and should be used as such by any prospective purchaser. The services, systems and appliances shown have not been tested and no guarantee as to their operability or efficiency can be given

Made with Metropix ©2019

With regards to any information supplied by us in relation to lease, ground rent and service charge it is essential that you have this information checked by your solicitor. We have transmitted information supplied to us by the vendor of the property but we have not been able to inspect the lease to check its accuracy. Please note that we have not tested any of the equipment or utilities at this property, nothing in these particulars shall be deemed a statement that the property is in good condition or otherwise nor that any of the services or facilities are in good working order. Measurements are approximate they were taken with a sonic tape, are as accurate as possible and usually measured from the widest point of any room. Description provided herein represents the opinion of the author, is given in good faith but should not be constructed as statements of fact. The particulars and photograph are for guidance only.