

ALLAN FULLER
— EST. 1983 —

149 Upper Richmond Road, Putney, London, SW15 2TX

t: 020 8788 8822

e: putney@allanfuller.co.uk

www.allanfuller.co.uk

Wadham Road Putney, SW15

This superb one bedroom apartment is set within this lovely period house, on one of Putney's more sought-after roads. This charming home comprises a light and bright living room, double bedroom, bathroom and modern eat in fitted kitchen. A bonus, is wooden flooring throughout.

Wadham Road is conveniently located just moments away from Putney High Street with its abundance of fashionable shops, bars and restaurants and which allows easy access to Putney Mainline Station (18 minutes from Putney Station to London Waterloo) and East Putney underground station (District Line) which is 29 minutes to Oxford Circus.

EPC rating C Wandsworth Council Tax Band B



Asking Price £350,000
Leasehold





Wadham Road, SW15

Approx. Gross Internal Area 367 Sq Ft - 34.10 Sq M

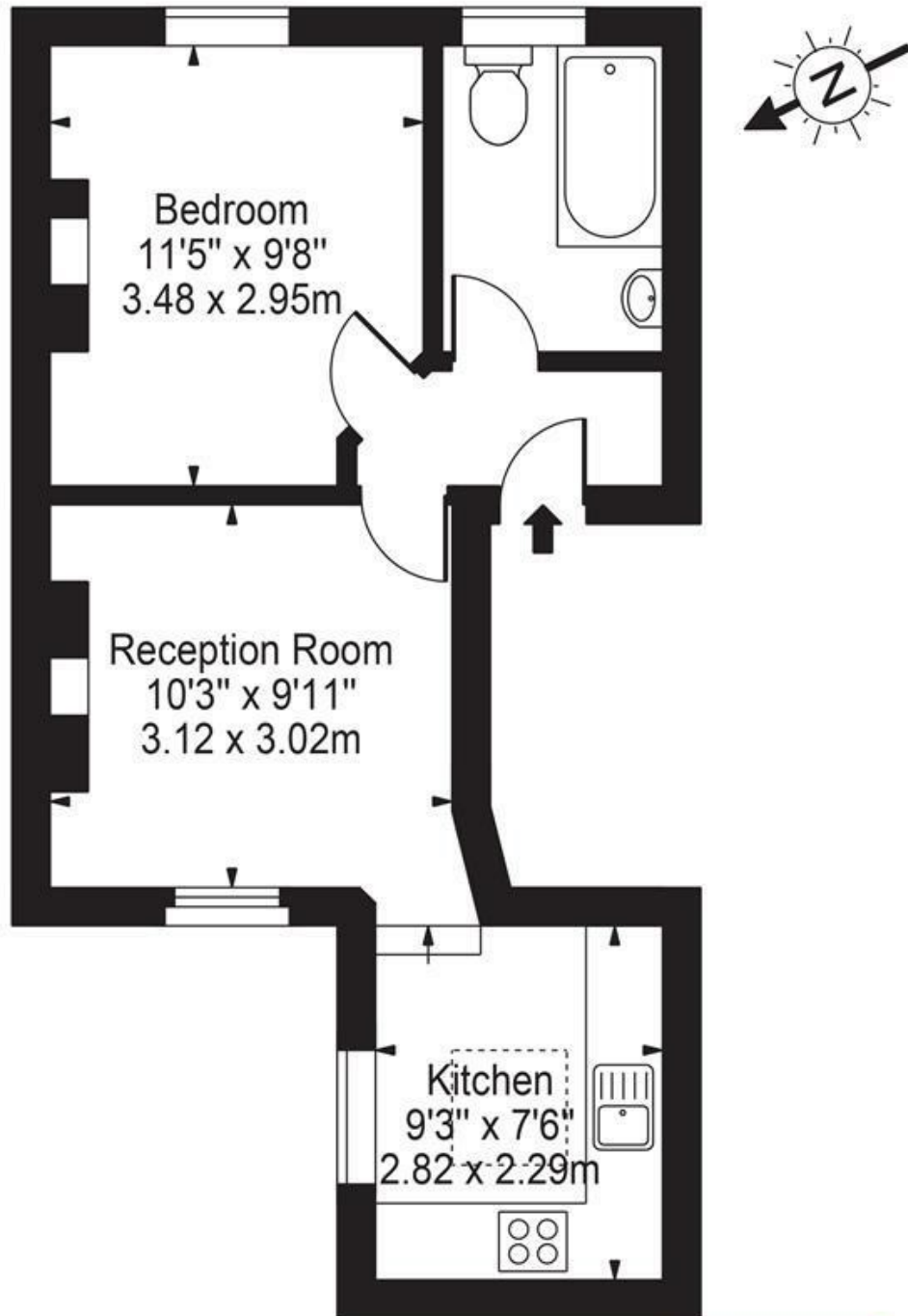

First Floor

ALLAN FULLER
EST. 1983

©

For Illustration Purposes Only - Not To Scale Floor Plan by Mira Nikolova Photography

This floor plan should be used as a general outline for guidance only and does not constitute in whole or in part an offer or contract. Any intending purchaser or lessee should satisfy themselves by inspection, searches, enquiries and full survey as to the correctness of each statement. Any areas, measurements or distances quoted are approximate and should not be used to value a property or be the basis of any sale or let.

With regards to any information supplied by us in relation to lease, ground rent and service charge it is essential that you have this information checked by your solicitor. We have transmitted information supplied to us by the vendor of the property but we have not been able to inspect the lease to check its accuracy. Please note that we have not tested any of the equipment or utilities at this property, nothing in these particulars shall be deemed a statement that the property is in good condition or otherwise nor that any of the services or facilities are in good working order. Measurements are approximate they were taken with a sonic tape, are as accurate as possible and usually measured from the widest point of any room. Description provided herein represents the opinion of the author, is given in good faith but should not be constructed as statements of fact. The particulars and photograph are for guidance only.