



34 Woodfield Crescent, Kidderminster

G HERBERT  
BANKS

EST. 1898

## 34 Woodfield Crescent Kidderminster DY11 6TU

A spacious detached period house requiring some updating.

Situated in a pleasant and mature area close to a range of amenities including the hospital.

- Reception hall, large lounge, dining room, generous breakfast kitchen, utility room, cloakroom and cellar.
- Four bedrooms, ensuite shower room and family bathroom.
- Gated private gravel parking and a part wrap around lawned garden.

### Situation

34 Woodfield Crescent is situated in a mature residential area within a short driving distance of Kidderminster town centre and its extensive amenities. This includes a range of junior and senior school and a railway station with direct connections to Birmingham, Worcester and London Paddington. There is good M5 motorway access via junction 3 at Quinton and 4 at Lydiate Ash. The most attractive riverside town of Bewdley is also readily accessible.

### Description

This is a most appealing opportunity to acquire a generous detached period house requiring modernisation and upgrading. It has successfully kept some period features and is double glazed. There is gas fired central heating.

The house is approached by a reception hall with staircase to first floor.

The excellent sized lounge has a double glazed door to the side of the property. There is a separate dining room with period fire place.

Complementing the reception rooms is a large breakfast kitchen with central island unit, tiled floor, range of wall and floor mounted units, dishwasher, gas hob, oven and microwave. The Kitchen also houses the Worcester Bosch boiler.

To the rear of the house is a cloakroom and utility room. There is also a useful cellar on the lower ground floor.

The first floor provides four decent bedrooms, an ensuite shower room requiring repair and refitting and also a separate family bathroom.

### Outside

There is gated gravel parking approached by Plimsoll Street.

There is a lawned fore garden and a pleasant side garden laid to lawn with a patio.

### GENERAL INFORMATION

#### Services

Mains electricity, gas, drainage and water. Gas fired central heating.

#### Local Authority

Wyre Forest District Council

#### Fixtures and Fittings

Any items of this nature not specifically mentioned within the confines of these sales particulars are to be excluded from the sale.

#### Viewing

Via the Sole Agent's Great Witley Office  
Tel: 01299 896968.

#### Directions

What3words:/// needed.began.winter

### **SALE ON BEHALF OF THE TRUSTEE**

*This property is being marketed for sale on behalf of the Trustee in Bankruptcy and therefore no warranties or guarantees in any respect, including VAT, can be given. The information in these particulars has been provided by the Trustee to the best of their knowledge but the purchaser must rely solely upon their own enquiries. The Trustee is not bound to accept the highest or any offer and are acting in respect of this sale without personal liability.*



## Woodfield Crescent, Kidderminster, DY11

Approximate Area = 2147 sq ft / 199.4 sq m

For identification only - Not to scale

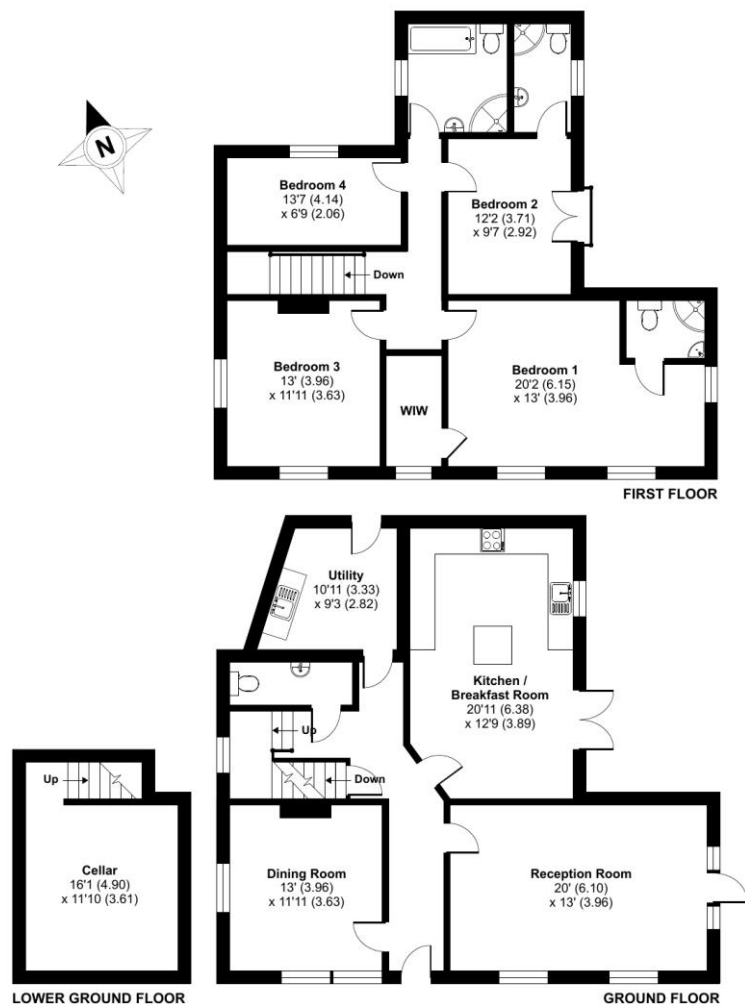

Floor plan produced in accordance with RICS Property Measurement 2nd Edition, Incorporating International Property Measurement Standards (IPMS2 Residential). © nichecom 2025. Produced for G Herbert Banks LLP. REF: 1260494

## Energy rating and score

This property's energy rating is D. It has the potential to be C.

[See how to improve this property's energy efficiency.](#)

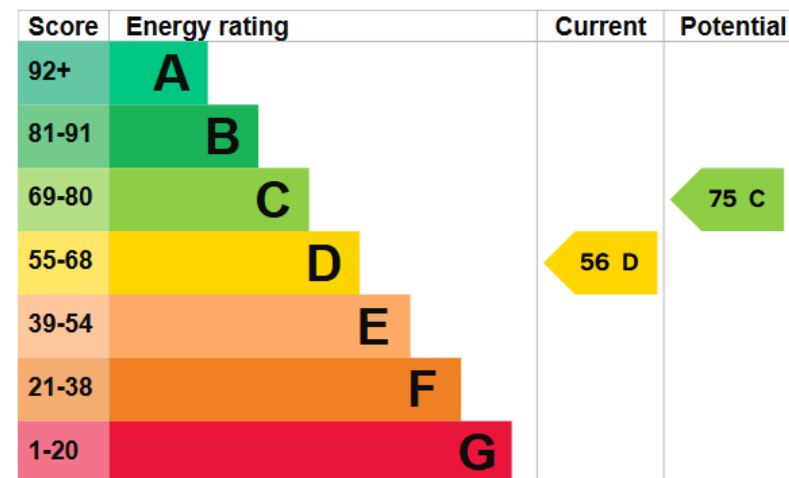

The graph shows this property's current and potential energy rating.

**Properties get a rating from A (best) to G (worst) and a score.** The better the rating and score, the lower your energy bills are likely to be.

For properties in England and Wales:

- the average energy rating is D
- the average energy score is 60

# G HERBERT BANKS

EST. 1898

01299 896 968  
info@gherbertbanks.co.uk  
www.gherbertbanks.co.uk

The Estate Office, Hill House  
Great Witley, Worcestershire WR6 6JB



**AGENTS NOTE** The Agents would stress that these particulars have been written as a guide to the prospective purchaser and that measurements are approximate. If a prospective purchaser requires clarification on any point mentioned within these particulars they are asked to contact the Agents. The property is sold with all faults and defects, whether of condition or otherwise and neither the Vendor nor the Agents of the Vendor, are responsible for any such faults or defects or for any statements contained in the general remarks, summaries or particulars of sale of the property prepared by the said Agents. The purchaser shall be deemed to acknowledge that he has not entered into this contract in reliance of any of the said statements, that he has satisfied himself as to the correctness of each of the statements by inspection or otherwise and that no warranty or representation has been made by the Vendor or the said Agents in relation to, or in conjunction with, the property. The plan and quantities are based on the last Ordnance Survey sheets as revised by the Agents. Where fields or enclosures have been divided, the areas have been estimated by the Agents and the quantities are believed to be correct and shall be so accepted by the purchasers. G Herbert Banks LLP is a limited liability partnership registered in England and Wales with registered No. OC344076. G Herbert Banks LLP is a member of The Property Ombudsman.

