



**35 Upton Road
Kidderminster
Worcestershire**



35 Upton Road Kidderminster Worcestershire DY10 2YB

Semi-detached family home set in a good-sized plot with some lovely views.

Entrance Porch, Front to Back Lounge, Kitchen.

3 Bedrooms and Family Bathroom.

In all about 942 sq.ft.

Garage, Large Front Garden with Driveway, Rear Garden

Situation

35 Upton Road is located in an established cul-de-sac location off Sion Hill.

Kidderminster is a large Wyre Forest town, which provides an extensive range of amenities including: A railway station with direct connections to Birmingham and London. The property lies within walking distance to Baskerville convenience store, The Hare and Hounds Pub, Baskerville Play Park and both junior and senior schools.

Description

35 Upton Road is currently being offered for sale with Tenants in Situ. This is an ideal investment opportunity to obtain a large family home with long standing tenants.

Approached into an entrance porch, this leads into a inner hallway with stairs rising to the first floor. Off this provides doors to the good-sized lounge and kitchen.

The lounge has a large feature fireplace with gas fire and French doors leading out the rear garden.

Kitchen has wall and floor mounted cabinets with working surfaces over and spaces for appliances. A door leads to the adjoining garage.

To the first floor are 2 double bedrooms and 1 good-sized single. 2 of the rooms benefit from having attractive views.

These are serviced by a family bathroom with sink basin, bath with shower over, W.C and cupboard housing the boiler.



Outside

To the front is a large lawned area with tarmacadam driveway.

The rear garden is a manageable size with a mixture of lawn and patio.

General Information

Agents Note

This property is currently being sold with sitting Tenants who are holding over a periodic tenancy.

Services

Mains water, electricity and drainage. Gas central heating.

Local Authority

Wyre Forest District Council Tel: 01562 732928

Fixtures and Fittings

Any items of this nature not specifically mentioned within the confines of these sales particulars are to be excluded from the sale.

Viewing

Via the Sole Agent's Great Witley Office Tel: 01299 896968.

Directions

From Kidderminster proceed around the ring road onto the Stourbridge Road A449 signposted to Wolverhampton. In Broadwaters take a left hand turn into Sion Hill and then the 2nd left-hand turn into Upton Road. Continue along Upton road for a short while and the property will be found on your right-hand side as identified by the agents for sale board,

Score	Energy rating	Current	Potential
92+	A		
81-91	B		87 B
69-80	C		
55-68	D	62 D	
39-54	E		
21-38	F		
1-20	G		

Upton Road, Kidderminster, DY10

Approximate Area = 942 sq ft / 87.5 sq m (includes garage)

For identification only - Not to scale

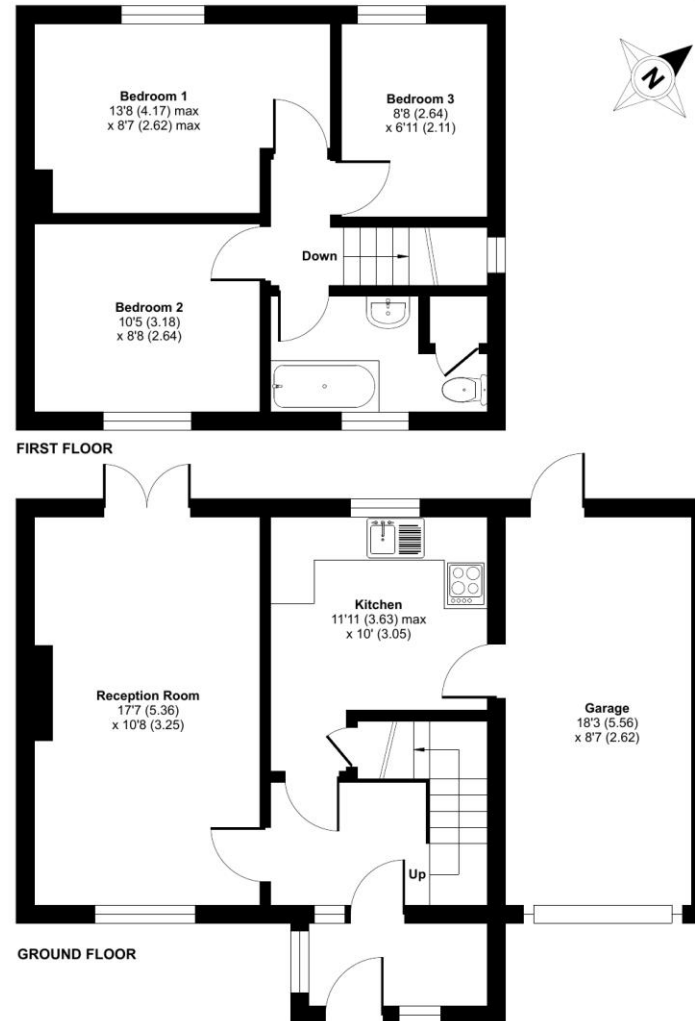

**G HERBERT
BANKS**

G.Herbert Banks
The Estate Office, Great Witley
WORCESTER WR6 6JB
Tel: 01299 896 968
Email ghb@gherbertbanks.co.uk
www.gherbertbanks.co.uk

 PrimeLocation.com

 RICS

 rightmove.co.uk
The UK's number one property website

AGENTS NOTE The Agents would stress that these particulars have been written as a guide to the prospective purchaser and that measurements are approximate. If a prospective purchaser requires clarification on any point mentioned within these particulars they are asked to contact the Agents. The property is sold with all faults and defects, whether of condition or otherwise and neither the Vendor nor the Agents of the Vendor, are responsible for any such faults or defects or for any statements contained in the general remarks, summaries or particulars of sale of the property prepared by the said Agents. The purchaser shall be deemed to acknowledge that he has not entered into this contract in reliance of any of the said statements, that he has satisfied himself as to the correctness of each of the statements by inspection or otherwise and that no warranty or representation has been made by the Vendor or the said Agents in relation to, or in conjunction with, the property. The plan and quantities are based on the last Ordnance Survey sheets as revised by the Agents. Where fields or enclosures have been divided, the areas have been estimated by the Agents and the quantities are believed to be correct and shall be so accepted by the purchasers. G Herbert Banks LLP is a limited liability partnership registered in England and Wales with registered No. OC344076. G Herbert Banks LLP is a member of The Property Ombudsman.

