



# School Hall

Fox Street | Rothwell | NN14 6AN



- 0.092 acre site
- Many period features
- Suitable for conversion STPC
- Town centre location
- Close to amenities
- Freehold with Vacant Possession

-  A14 - 1 mile
-  Kettering to London 1h. Station 10 minutes away
-  Kettering 3 miles, Market Harborough - 7.5 miles

## BERRYS

[berrys.uk.com](http://berrys.uk.com)

## LOCATION

Rothwell is a historic market town in Northamptonshire located conveniently on the crossroads of the A14 and the A6 providing excellent commuting possibilities. The town provides excellent amenities ranging from schools, shops, pubs and churches. There is even a weekly market in the square.

## THE PROPERTY

The property is a former Church School Hall. Built in 19<sup>th</sup> century of stone and brick construction with a concrete tile roof. The accommodation is arranged over two storeys and extends to approximately 3,616 sq ft (310 sq m). The accommodation comprises two main hall rooms and associated storage rooms on the lower ground floor.

## SERVICES

The property is connected to mains water, sewerage and gas. A new electricity supply is to be connected by the vendor.

## REGISTERED TITLE

NN305290

## RESTRICTION

Any proposed use will have to be sympathetic to surrounding occupiers and environment.

## METHOD OF SALE

The freehold of the property is available for sale by Private Treaty with vacant possession on completion.

## LOCAL AUTHORITY

North Northamptonshire Council

[www.north-northamptonshire.gov.uk](http://www.north-northamptonshire.gov.uk)

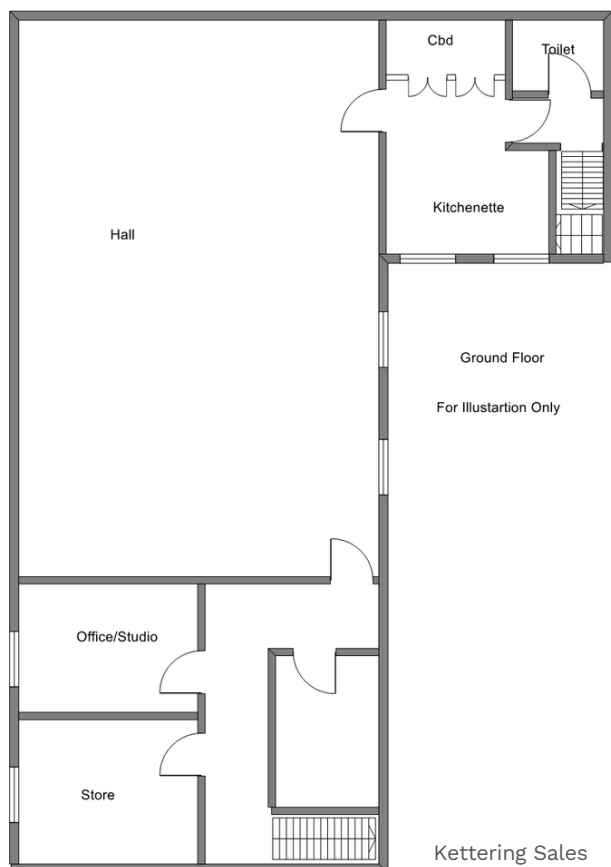

Kettering Sales  
T: 01536 532376  
E: [ketteringsales@berrys.uk.com](mailto:ketteringsales@berrys.uk.com)  
42 Headlands, Kettering, NN15 7HR

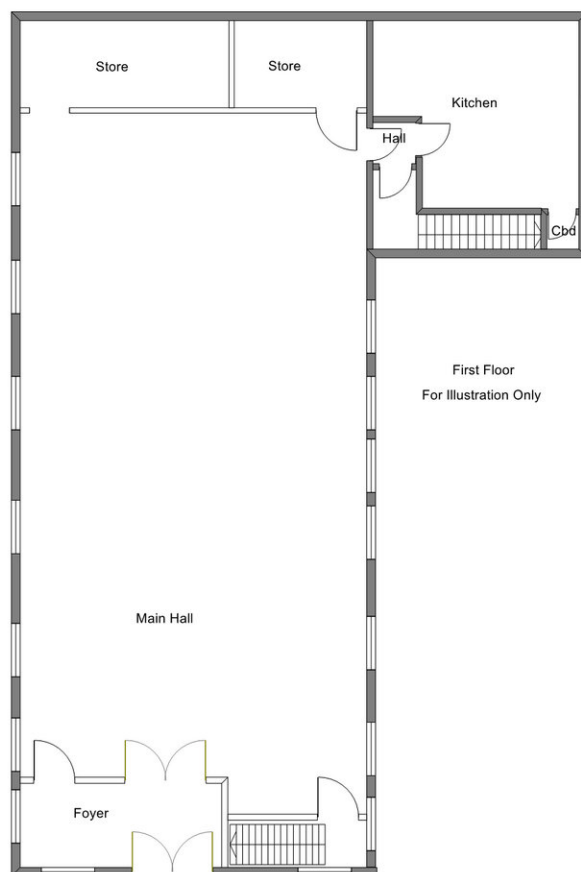

### Important Notice

Berrys, its clients and any joint agents give notice that:

1. These particulars are prepared for the guidance only of prospective purchasers and are intended to give a fair overall description of the property but do not form part of any offer or contract.
2. Any information contained herein (whether in the text, plans or photographs) is given in good faith but should not be relied upon as being a statement or representation of fact.
3. Nothing in these particulars shall be deemed to be a statement that the property is in good condition or otherwise, that any service or facilities are in good working order, or that the necessary statutory requirements have been met.

4. The photographs appearing in these particulars show only a certain part and aspect of the property at the time when the photographs were taken. Certain aspects may have changed since the photographs were taken and it should not be assumed that the property remains precisely as displayed in the photographs. Furthermore, no assumptions should be made in respect of parts of the property which are not shown in the photographs.

5. Any areas measurements or distances are approximate.

6. They are not authorised to make or give any representation or warranty whatsoever in relation to the property.

7. Purchasers must satisfy themselves by inspection or otherwise.

Ref: KA42380