



Spencer Munson
128 High Road
Loughton IG10 4BE

Tel: 020 8502 2222

loughton@spencermunson.co.uk
Website: spencermunson.co.uk



Cornmill, Waltham Abbey, EN9

**** TWO BEDROOM CHARACTER COTTAGE IN BEAUTIFUL LOCATION ** ** Beside small river ** ****
Private gated access to front ** ** Gardens to front and rear ** ** Parking area ** ** Town centre
near shops, cafés, restaurants and Abbey ** Unfurnished ** ** Available 29th May 2025 on a**
minimum 12 months tenancy ** ** EPC Rating: C Council Tax: D**

Rent: £1,395 - Monthly



Cornmill, Waltham Abbey EN9

Lounge

3.5m (11'6) x 3.71m (12'2)



Kitchen

2.83m (9'3) x 2.76m (9'1)



Bedroom One

3.3m (10'10) x 2.87m (9'5)



Bedroom Two

2.33m (7'8) x 2.17m (7'1)



Bathroom

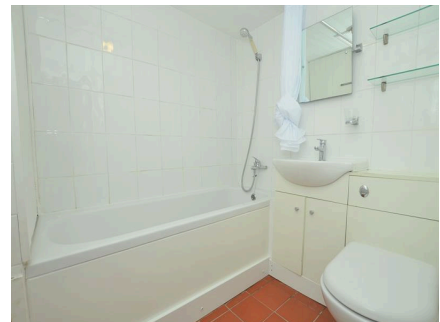

Garden



View



Energy Efficiency Rating		
	Current	Potential
Very energy efficient - lower running costs		
92-100 A		
81-91 B		88
69-80 C	69	
55-68 D		
39-54 E		
21-38 F		
1-10 G		
Not energy efficient - higher running costs		
England & Wales		
EU Directive 2002/91/EC		

Spencer Munson are pleased to offer to rent this delightful two bedroom character cottage in the market town of Waltham Abbey. The property is accessed via a private gate and fronts onto a stream (controlled by a sluice gate). There are gardens front and rear as well as a parking area behind the row of cottages. Downstairs there is a lounge, bathroom and kitchen leading onto the rear garden. Upstairs there are two bedrooms, both with fitted storage. Waltham Abbey is a historic market town with Abbey, picturesque gardens and canal side walks as well as vibrant market place with local shops and with good access to M25. The property is being offered unfurnished and is available from the 29th May 2025 on a minimum 12 months tenancy . EPC Rating: C Council Tax :D

Cornmill, Waltham Abbey EN9



Whilst every attempt has been made to ensure the accuracy of the floor plan contained here, measurements of doors, windows, rooms and any other items are approximate and no responsibility is taken for any error, omission, or mis-statement. This plan is for illustrative purposes only and should be used as such by any prospective purchaser. The services, systems and appliances shown have not been tested and no guarantee as to their operability or efficiency can be given

Made with Metropix ©2016

Disclaimer

These particulars are intended to give a fair and substantially correct overall description for the guidance of intending tenants/purchasers and do not constitute an offer or part of a contract. Prospective tenants/purchasers and/or lessees should seek their own professional advice. All descriptions, dimensions, reference to condition, fixtures, fittings and necessary permissions for use and occupation and other details are given in good faith and are believed to be correct. However, intending tenants/purchasers should not rely on them as statements or representations of fact, but must satisfy themselves by inspection or otherwise as to the correctness of each of them. Fixtures and fittings shown in pictures and on viewings may well not be included in any tenancy/sale and any prospective tenant/purchaser must clarify this for themselves. All measurements and floorplans are approximate and produced as a guide in good faith. Please note that some of the furniture and decor items shown in these images have been digitally added using AI technology for illustrative purposes. The actual property may differ in appearance. Prospective buyers or renters are encouraged to visit the property in person to get an accurate representation.