

west
THE PROPERTY CONSULTANCY



TO LET

90 Staunton Road, Headington, Oxfordshire, OX3 7TR

£3,200 PCM

- THREE RECEPTION ROOMS • CLOAK AND SHOWER ROOM
- FOUR DOUBLE BEDROOMS • OFF ROAD PARKING FOR TWO CARS
- ENCLOSED REAR GARDEN

HEADINGTON

Central Oxford c. 1.9 miles, Oxford Railway Station c. 2.1 miles, M40 c. 4.9 Miles

Family Home in prime Headington location and within the Cherwell and St Josephs catchment. Offering three reception rooms, Refitted Kitchen/Breakfast room, four bedrooms, and Refitted Family bathroom. Enclosed rear garden and off road parking for two vehicles. (Total Floor Area: c. 1,676 Sq ft)

Asking rent: £3200pcm

THE PROPERTY

EXTENDED AND IMPROVED SEMI DETACHED FAMILY HOME IN SOUGHT AFTER LOCATION

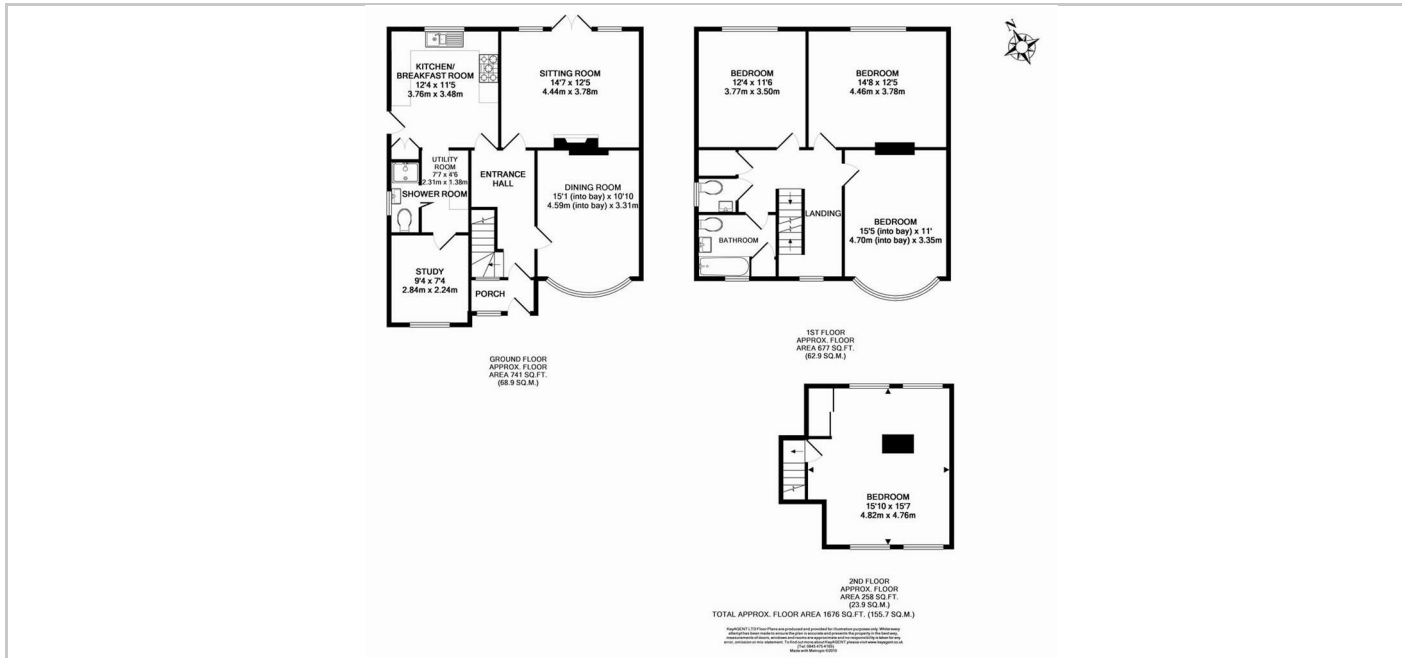

SITUATION

Contact: Gavin West
(t) 01865 510000
(e) gavin@west-tpc.co.uk

Directions

From the Banbury road roundabout proceed Clockwise around the ring road and after just over a mile take the slip road signposted Marston and hospitals and proceed down marsh lane to the roundabout. Turn left and proceed up Headley way and turn left into Woodlands road and the first left into Staunton Road, The property will be indicated by a To Let board.

216 Banbury Road, Oxfordshire, OX2 7BY

Tel: 01865 510000 Email: oxford@west-tpc.co.uk <https://www.west-tpc.co.uk>