



30, Woodcombe Close, Brierley Hill, DY5 3PQ

**Offers In Excess Of £127,400**

- SELF CONTAINED FIRST FLOOR FLAT
- IDEAL OPPORTUNITY FOR FIRST TIME BUYERS AND INVESTORS
  - TWO BEDROOMS
  - GOOD SIZED LIVING ROOM
  - BATHROOM
- BEING SOLD WITH THE BENEFIT OF AN EXTENDED LEASE
  - NO UPWARD CHAIN
- ALLOCATED PARKING SPACE

All Buildings Great & Small



**RICS**  
Regulated by RICS

arla naea  
propertymark



intertek  
ISO 9001:2015



UKAS  
MANAGEMENT  
SYSTEMS  
014

OnTheMarket rightmove



An ideal opportunity for first time buyers/investors to acquire this self-contained first floor maisonette with parking space. It is the intention of the vendor to sell the property with the benefit of an extended lease. NO UPWARD CHAIN.

**Accommodation comprising:**

Ground floor entrance hall, first floor landing, store cupboard, living room, kitchen, two bedrooms, bathroom, gas boiler serving radiators, double glazing to windows as detailed.

**GROUND FLOOR ENTRANCE HALL: (Front)**

Panel radiator, staircase with handrail to:

**FIRST FLOOR LANDING:**

Access to roof space. Walk in storage cupboard with shelving.

**LIVING ROOM: (Front) 4.94m x 3.55m (3.28m)**

Double glazed window, television points, telephone point, door opening onto:

**KITCHEN: (Rear) 2.40m x 3.71m**

Wall mounted boiler, double glazed window, vinyl floor finish, base units with cupboards and drawers, cupboards at high level, complementary work tops, tiled splashbacks, single bowl, single drainer stainless steel sink with mixer tap, panel radiator, space for cooker. Plumbing for washing machine.

**BATHROOM: (Rear) 1.72m x 2.86m max (maximum measurements including store cupboard housing hot water cylinder)**

Panel radiator, panel bath, electric 'Triton' shower, obscure double glazed window, W.C. with concealed flush, wash hand basin with mixer tap and vanity unit.

**BEDROOM ONE: (Rear) 3.84m plus wardrobe plus x 3.0m**

Double glazed window, panel radiator, fitted wardrobe.

**BEDROOM TWO: (Front) 3.01m x 3.0m (maximum measurements)**

Double glazed window, panel radiator. Store cupboard with shelving opening off over stairs.

**ALLOCATED PARKING SPACE**

**COUNCIL TAX BAND: B**

REVISION 1 GTS 10/07/2023

REVISION 2 GTS 27/09/2023

REVISION 3 GTS 14/11/2023

REVISION 4 GTS 06/12/2024

**TENURE:**

The property is leasehold and benefits from an extended lease. The original lease was for a term of 99 years from the 25th of December 1980. Talbots have advised that the unexpired term has been extended for a further 90 years until 2169 subject to a peppercorn ground rent. The buyer is advised to obtain verification from their Solicitor or Surveyor.

**SERVICES:**

The Agents have not tested any apparatus, equipment, fixtures, fittings or services and so cannot verify they are in working order or fit for their purpose. The buyer is advised to obtain verification from their Solicitor or Surveyor.

**FIXTURES AND FITTINGS:**

All items unless specifically referred to in these sales particulars are expressly excluded from the proposed sale. Carpets, as fitted are included in the sale. Curtains and certain other items may be taken at a valuation to be agreed.

**VIEWING:**

Strictly by prior appointment via agents.

**MONEY LAUNDERING REGULATIONS:**

In order to comply with Money Laundering Regulations, all prospective purchasers are required to provide the following - 1. Satisfactory photographic identification. 2. Proof of address/residency. 3. Verification of the source of purchase funds including bank statements for deposits in order to purchase and copy of mortgage agreement in principle from the appropriate lender. In the absence of being able to provide appropriate physical copies of the above, Scriven & Co reserves the right to obtain electronic verification of identity.

**EXTRA SERVICES:**

By law, the agent must tell the client if the agent or any connected person intends to earn any commission or any other fees from offering or referring other services to the client or buyer. If the agent or any connected person earns money from any of these services or referrals the agent or the connected person would keep this commission or fee. Part of the payment for these extra services will be paid to the agent as a result of the referral. Scriven & Co offers the following services and has the following referral arrangements in place:

Scriven & Co routinely refers sellers (and buyers) to Infinity Financial Advice. It is the clients' or buyers' decision whether to choose to deal with Infinity Financial Advice. Should the client or a buyer decide to use Infinity Financial Advice the client or buyer should know that Scriven & Co receive a payment from Infinity Financial Advice equating on average to a figure in the order of £200 per referral.

Scriven & Co routinely refers sellers (and buyers) to certain firms of solicitors/conveyancers. It is the clients' or buyers' decision whether to choose to deal with any of the referral companies. Should the client or a buyer decide to use any of these companies the client or buyer should know that Scriven & Co receive a payment from these companies equating to a figure in the order of £100-£200 per referral. We are informed that the solicitors/conveyancers are happy to pay this referral fee to ourselves as it significantly reduces the marketing costs that they have to allocate to sourcing new business. The referral fee is NOT added to the conveyancing charges that would ordinarily be quoted.

The agent routinely refers sellers (and buyers) to Warren's



removals and storage it is the clients' or buyers' decision whether to choose to deal with Warren's removals and storage. Should the client or a buyer decide to use Warren's removals and storage the client or a buyer should know that the agent receives a referral fee to the value of £50 from them for recommending a client or buyer to them.

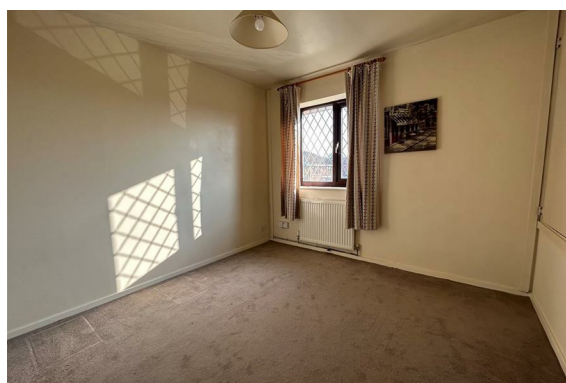

#### Important notices

**The Consumer Protection from Unfair Trading Regulations 2008 and the Business Protection from Misleading Marketing Regulations 2008** : Nothing concerning the type of construction or the condition of the structure is to be implied from the photograph (or artists impression) of the property. Items shown in photographs are NOT included unless specifically mentioned within the sales particulars. Certain items may however be available by separate negotiation. The measurements supplied are for general guidance, and as such must be considered as incorrect. A buyer is advised to re-check the measurements themselves before committing themselves to any expense. The Agent has not tested any apparatus, equipment, fixtures, fittings or services, and so does not verify they are in working order, fit for their purpose, or within ownership of the sellers, therefore the buyer must assume the information given is incorrect. Neither has the Agent checked the legal documentation to verify legal status of the property or validity of any guarantee. A buyer must assume the information is incorrect, until it has been verified by their own solicitors. The sales particulars may change in the course of time, and any interested party is advised to make final inspection of the property prior to exchange of contracts. A buyer must check the availability of any property and make an appointment to view before embarking on any journey to see a property. References to the Tenure of a Property are based on information supplied by the Seller. The Agent has not had sight of the title documents. A Buyer is advised to obtain verification from their Solicitor. Any reference to alterations to, or use of any part of the property, is not a statement that any necessary planning, building regulation or other consent has been obtained. A buyer must assume the information is incorrect until it has been verified by their own solicitors.

**VAT** : All figures quoted are exclusive of VAT where applicable. **Rating Assessments** : Where provided the Agent has made a verbal enquiry with the Local Authority and this information should be verified by interested parties making their own enquiries.

**Misrepresentation Act 1967** : These details are prepared as a general guide only, and should not be relied upon as a basis to enter into a legal contract, or to commit expenditure. An interested party should consult their own surveyor, solicitor or other professionals before committing themselves to any expenditure or other legal commitments. If any interested party wishes to rely upon any information from the Agent, then a request should be made and specific written confirmation can be provided. The Agent will not be responsible for any verbal statement made by any member of staff, as only a specific written confirmation should be relied upon. The Agent will not be responsible for any loss other than when specific written confirmation has been requested. (REV02:10/13).

## Floor Plan

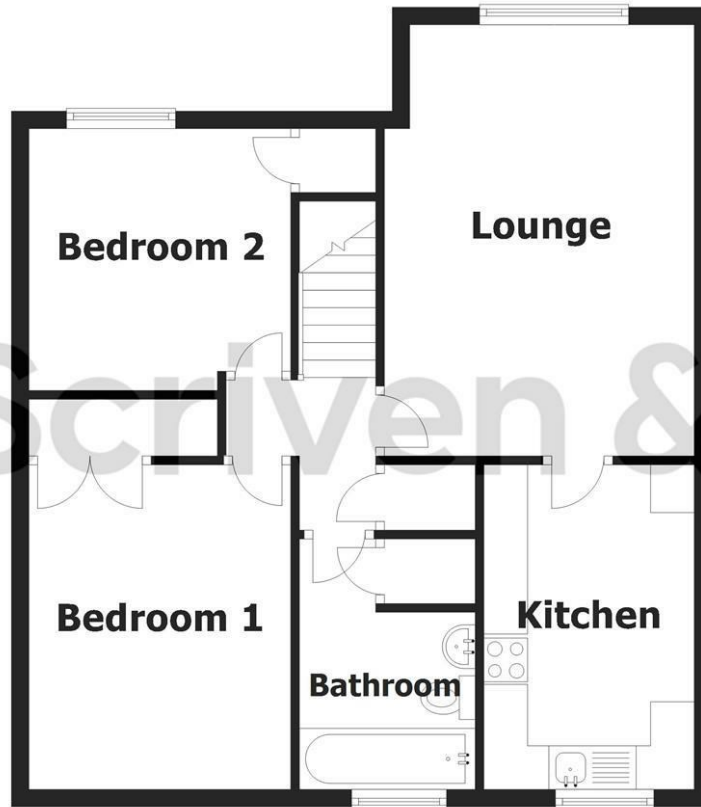

This plan is for layout guidance only and not drawn to scale unless stated. Window and door openings are approximate. Whilst every care is taken in preparation of this plan, please check all dimensions and shapes before making any decisions reliant upon them.  
Plan produced using PlanUp.



- Estate House, 821 Hagley Road West, Quinton, Birmingham, B32 1AD
- Tel: 0121 422 4011
- E-mail: [quinton@scriven.co.uk](mailto:quinton@scriven.co.uk)
- [www.scriven.co.uk](http://www.scriven.co.uk)
- Regulated By RICS

Energy Efficiency Rating		
	Current	Potential
<i>Very energy efficient - lower running costs</i>		
(92 plus) <b>A</b>		
(81-91) <b>B</b>		
(69-80) <b>C</b>		
(55-68) <b>D</b>		
(39-54) <b>E</b>		
(21-38) <b>F</b>		
(1-20) <b>G</b>		
<i>Not energy efficient - higher running costs</i>		
	65	76
<b>England &amp; Wales</b>		EU Directive 2002/91/EC

Property Reference: 18133300