

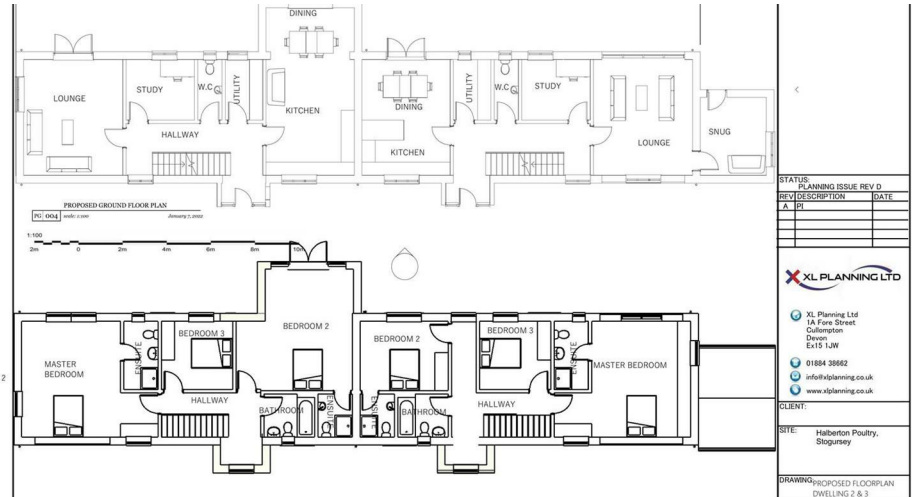

Proposed Redevelopment of
Claylands Corner Farm,
Stogursey

Development at Claylands Corner

Development at Claylands Corner, Stogursey, Bridgwater, Somerset, TA5 1TS

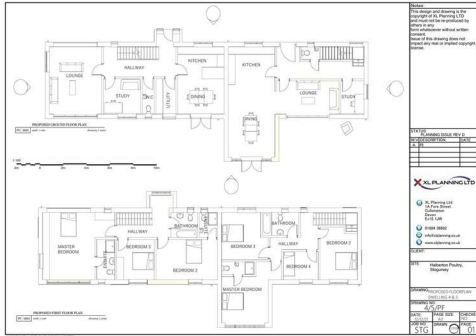
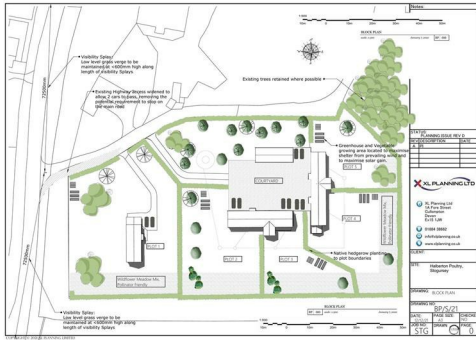

Taunton 14 Miles

A prime development site with consent granted for 5 dwellings in this favoured semi-rural location.

- Rare Opportunity
- Site with Consent for 5 Dwellings
- Utilising Class Q Fullback Position
- Sought After Rural Location
- For Sale by Private Treaty
- Further Land Available
- REF 47/20/00006
- Freehold

Offers In Excess Of
£450,000

Description

This freehold development site has been granted consent for 5 open market houses following the demolition of former poultry buildings utilising the Class Q fall-back position.

The scheme is for 5 dwellings, 4 of the dwellings are semi-detached and the 5th is detached. The houses have two storeys, each of the houses have 3 bedrooms and office/study as well as other family spaces.

The site currently has a range of poultry sheds upon it and there are further buildings which could be purchased (subject to an overage clause to be agreed). The site is relatively level with gentle change in topography with a slight slope downwards from west to east. These buildings have dual pitched roofs which slopes east and west. The buildings will need to be removed and the new dwellings would have a footprint of 530m²

Planning Application Information Link

https://www.sedgemoor.gov.uk/planning_online?action=GetDetails&app=47/20/00006

Location

The Sedgemoor landscape assessment and countryside design SPD identifies the site as being on the edge of the Lowland Hills character area. Key characteristics of this area include unmanaged hedgerows and small woodlands, both of which help building being absorbed into the landscape. The site sits within Nation Character Area 146 of Taunton & Quantock fringes. The area has lush pastoral character and provides an ecological link The Brendon Hills & Quantock Hills. There is a

considerable variety with the character, united by its lowland mix farming landscape. The dense hedging, vast woodland and a settlement pattern add more character.

The layout of the building is reminiscent of a traditional courtyard of agricultural buildings and sits comfortably on the site. None of the dwellings will be visible from the highway or surrounding land due to the enclosed nature of the site.

Services

Waste will be directed through a new package sewage treatment plant as there is no nearby mains connection.

Method of Sale

The land and buildings are being sold by private treaty.

Directional Note

Proceed through Cannington and follow the road to Hinkley Point passing Combwich and after approximately 1 miles the development can be found on the right hand side just after the turning for Stogursey.



Notes:

STATUS: PLANNING ISSUE REV D		
REV	DESCRIPTION	DATE
A	PI	
XL PLANNING LTD		
<ul style="list-style-type: none"> XL Planning Ltd 1A Fore Street Cullompton Devon Ex15 1JW 		
<ul style="list-style-type: none"> 01884 38662 info@xlplanning.co.uk www.xlplanning.co.uk 		
CLIENT:		
SITE: Halberton Poultry, Stogursey		
DRAWING:		
DRAWING NO:		
DATE: 12/12/21	PAGE SIZE: A3	CHECKED: NO
JOB NO: STG	DRAWN: STG	PAGE: 010



PROPOSED NORTH ELEVATION



PROPOSED WEST ELEVATION

Notes:

STATUS: PLANNING ISSUE REV D		
REV	DESCRIPTION	DATE
A	PI	
XL PLANNING LTD		
<ul style="list-style-type: none"> XL Planning Ltd 1A Fore Street Cullompton Devon Ex15 1JW 		
<ul style="list-style-type: none"> 01884 38662 info@xlplanning.co.uk www.xlplanning.co.uk 		
CLIENT:		
SITE: Halberton Poultry, Stogursey		
DRAWING: PROPOSED ELEVATIONS		
DRAWING NO: 3/4/PE2		
DATE: 3/4/21	PAGE SIZE: A3	CHECKED: STG
JOB NO: STG	DRAWN: STG	PAGE: 06



PROPOSED EAST ELEVATION



PROPOSED SOUTH ELEVATION

Notes:

STATUS: PLANNING ISSUE REV D		
REV	DESCRIPTION	DATE
A	PI	
XL PLANNING LTD		
<ul style="list-style-type: none"> XL Planning Ltd 1A Fore Street Cullompton Devon Ex15 1JW 		
<ul style="list-style-type: none"> 01884 38662 info@xlplanning.co.uk www.xlplanning.co.uk 		
CLIENT:		
SITE: Halberton Poultry, Stogursey		
DRAWING: PROPOSED ELEVATIONS		
DRAWING NO: 4/5/PE1		
DATE: 4/5/21	PAGE SIZE: A3	CHECKED: STG
JOB NO: STG	DRAWN: STG	PAGE: 02



PROPOSED NORTH ELEVATION



PROPOSED WEST ELEVATION

Notes:

STATUS: PLANNING ISSUE REV D		
REV	DESCRIPTION	DATE
A	PI	
XL PLANNING LTD		
<ul style="list-style-type: none"> XL Planning Ltd 1A Fore Street Cullompton Devon Ex15 1JW 		
<ul style="list-style-type: none"> 01884 38662 info@xlplanning.co.uk www.xlplanning.co.uk 		
CLIENT:		
SITE: Halberton Poultry, Stogursey		
DRAWING: PROPOSED ELEVATIONS		
DRAWING NO: 1/2/E		
DATE: 1/2/21	PAGE SIZE: A3	CHECKED: STG
JOB NO: STG	DRAWN: STG	PAGE: 0



PROPOSED GROUND FLOOR PLAN



PROPOSED FIRST FLOOR PLAN



Notes:

STATUS: PLANNING ISSUE REV D		
REV	DESCRIPTION	DATE
A	PI	
XL PLANNING LTD		
<ul style="list-style-type: none"> XL Planning Ltd 1A Fore Street Cullompton Devon Ex15 1JW 		
<ul style="list-style-type: none"> 01884 38662 info@xlplanning.co.uk www.xlplanning.co.uk 		
CLIENT:		
SITE: Halberton Poultry, Stogursey		
DRAWING: PROPOSED FLOOR PLAN		
DRAWING NO: 1/2/F		
DATE: 1/2/21	PAGE SIZE: A3	CHECKED: STG
JOB NO: STG	DRAWN: STG	PAGE: 0

Development at Claylands Corner, Stogursey, Bridgwater, Somerset, TA5 1TS



This Plan includes the following Licensed Data: OS MasterMap Colour PDF Location Plan by the Ordnance Survey National Geographic Database and incorporating surveyed revision available at the date of production. Reproduction in whole or in part is prohibited without the prior permission of Ordnance Survey. The representation of a road, track or path is no evidence of a right of way. The representation of features, as lines is no evidence of a property boundary. © Crown copyright and database rights, 2021. Ordnance Survey 0100031673

Scale: 1:2500, paper size: A4

Prepared by Dan Courtney 06/01/2021



emapsite™
plans



XL Planning Ltd, 1A Fore Street, Cullington, Devon EX15 1JW
T: 01824 36622
E: d.stormon@xlplanning.co.uk

Project Name
Halberton Poultry
Stogursey

Drawing Title
Site Location Map

Scale 1 : 2500
Size A4
Drawn DC

Job No.	Drawing No.	Rev.
1912	0000	-

These particulars are a guide only and should not be relied upon for any purpose.

5 Hammet Street, Taunton, TA1 1RZ



01823 256625
taunton@stags.co.uk

stags.co.uk