

For Sale

Ramsdell Road, Pamber End, Hampshire RG26 5GS



Offers in excess of £600,000

Freehold

An opportunity to purchase a 0.88 Acre site with planning consent for two
3 bedroom detached properties

sales • lettings & management • commercial • development • rural

SIMMONS & SONS

www.simmonsandsons.com

Description

This is a rare opportunity to purchase a 0.88 Acre development site for two, three bedroom detached dwellings with detached garages, each plot including garage has a GIA of 262m²

The site is situated in a very pleasant rural location.

The site currently has full Planning Consent issued by Basingstoke and Deane Borough Council under reference **23/01534/FUL**

Full details and a copy of the Approval Notice can be obtained from the Basingstoke and Deane Borough Council website.

The Property is situated between the popular North Hampshire hamlets of Pamber End and Pamber Green, on a quiet lane. The A340 which provides easy access to Tadley (approximately one mile to the North) and Basingstoke (approximately three miles to the South)

Directions

From Basingstoke take the A340 towards Tadley, after passing the Queens College Arms take a left turning onto Ramsdell Road, after approximately 500m take a right turn, the plot is approximately 330m on the right hand side before the new-build bungalow.

Postcode for the property is RG26 5GS

What3Words to entrance: **///feasting.whoever.aliens**

Method of Sale

The land is offered for sale by Private Treaty with Vacant Possession.

Access and Services

Access is off Ramsdell Road, there are no services to this plot at present but it is located next to recent residential development.

Rights of Way

There are no Public Rights of Way across the property.

Community Infrastructure Levy

This site is liable for CIL, calculated on a proposed gross internal floor area of 524m² (the Basingstoke and Deane 2024 CIL rate is £237.38/m²)

Local Authority

Basingstoke and Deane Borough Council

Civic Offices

London Road

Basingstoke RG21 4AH T: 01256 844844

Viewing— by appointment with:

Simmons & Sons—Henry Tett or Geoff White

12 Wote Street

Basingstoke

Hampshire RG21 7NW

Henry Tett MSc

T: 01256 331244

E: htett@simmonsandsons.com

Site Plan



Proposed Elevations and Floorplans

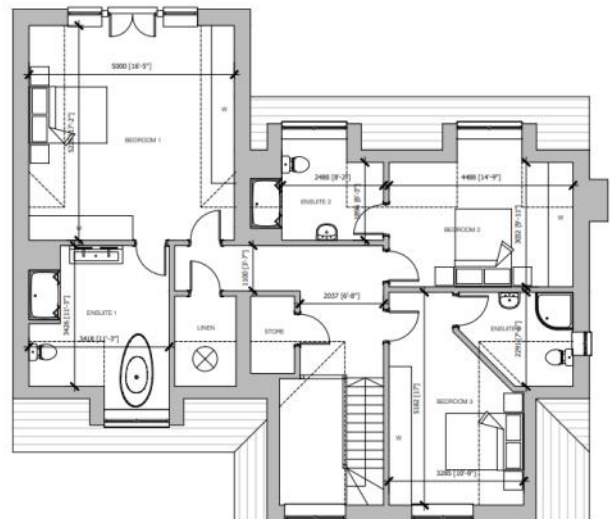
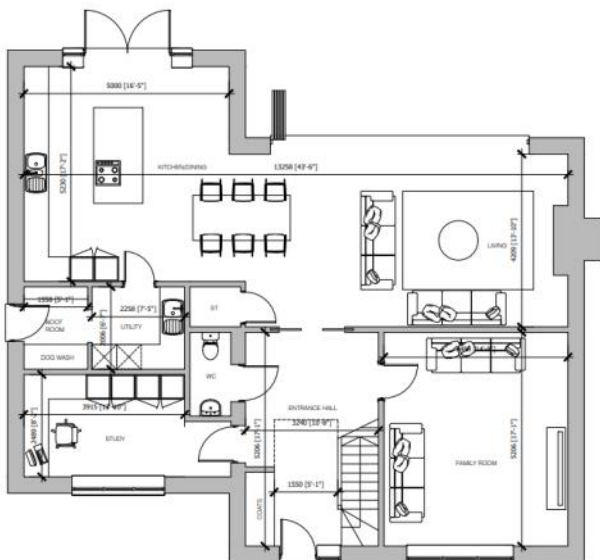

Site Plan

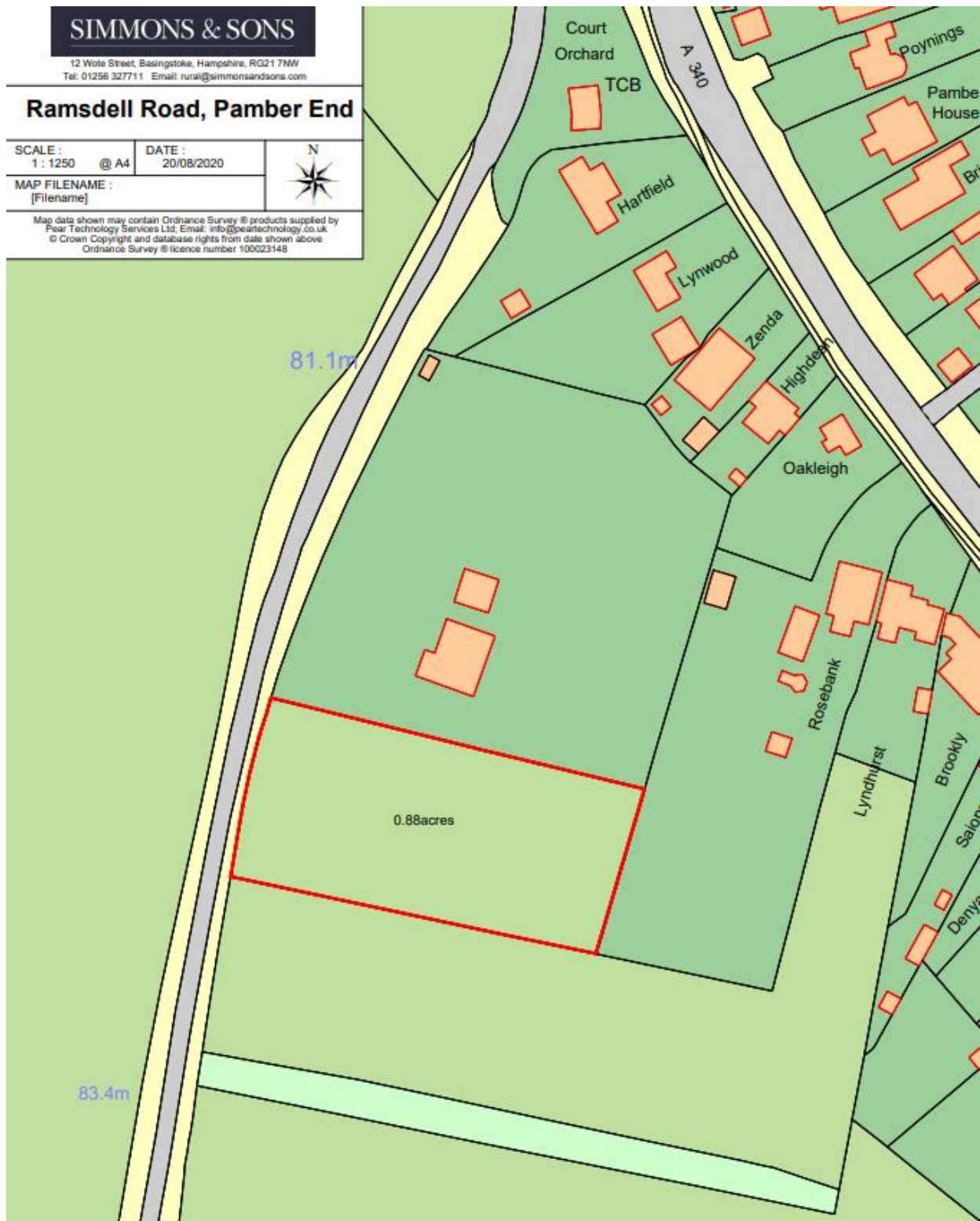

SIMMONS & SONS
 12 Wote Street, Basingstoke, Hampshire, RG21 7NW
 Tel: 01256 327711 Email: rural@simmonsandsons.com

Ramsdell Road, Pamber End

SCALE: 1 : 1250 @ A4	DATE: 20/08/2020	N [North Arrow]
MAP FILENAME: [Filename]		

Map data shown may contain Ordnance Survey © products supplied by Pear Technology Services Ltd, Email: info@peartechology.co.uk
 © Crown Copyright and database rights from data shown above
 Ordnance Survey © licence number 100023148

Simmons & Sons Surveyors LLP for themselves and for the vendors or lessors of the property whose agents they are give notice that: (i) the particulars are produced in good faith, are set out as a general guide only and do not constitute any part of a contract or offer; (ii) all descriptions, dimensions, references to condition and necessary permissions for use and occupation, and any other details are given in good faith and are believed to be correct, but any intending purchasers or tenants should not rely on them as statements or representations of fact but must satisfy themselves by inspection or otherwise as to the correctness of each of them; (iii) no person in the employment of Simmons & Sons Surveyors LLP has any authority to make or give any representation or warranty whatsoever in relation to this property.

sales • lettings & management • commercial • development • rural

32 Bell Street
 Henley-on-Thames
 Oxon
 RG9 2BH
 T: 01491 571111

1 High Street
 Marlow
 Bucks
 SL7 1AX
 T: 01628 484353

12 Wote Street
 Basingstoke
 Hants
 RG21 7NW
 T: 01256 840077

Sherdon House
 Reading Road
 Sherfield-on-Loddon
 RG27 0EZ
 T: 01256 882200

Peper Harow
 The Estate Office
 Godalming
 GU8 6BQ
 T: 01483 418151