

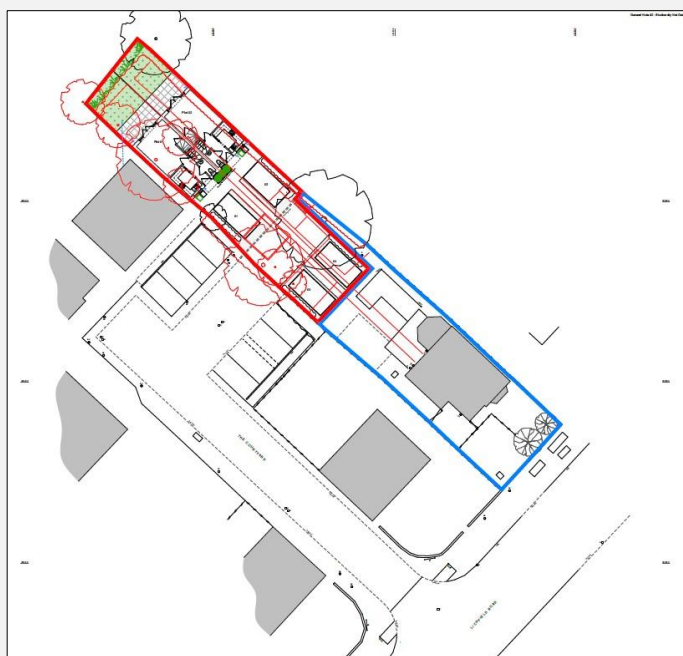

GUIDE PRICE £150,000

Land to the Rear of 13 Lichfield Road, Walsall Wood, WS9 9NP

**A plot of land with outline planning permission for the erection of two, 3 bedroom semi-detached homes, arranged over 3 floors, circa 915 ft² each.
Walsall Council planning reference: 23/0767.**



**Purchaser to be responsible for payment of the selling agents fixed fee of £4,000 + VAT of £800, Total: £4,800.
Payable upon exchange of contracts.**

Book your **viewing...**

0121 353 9200

sales@paulcarrlandandnewhomes.co.uk



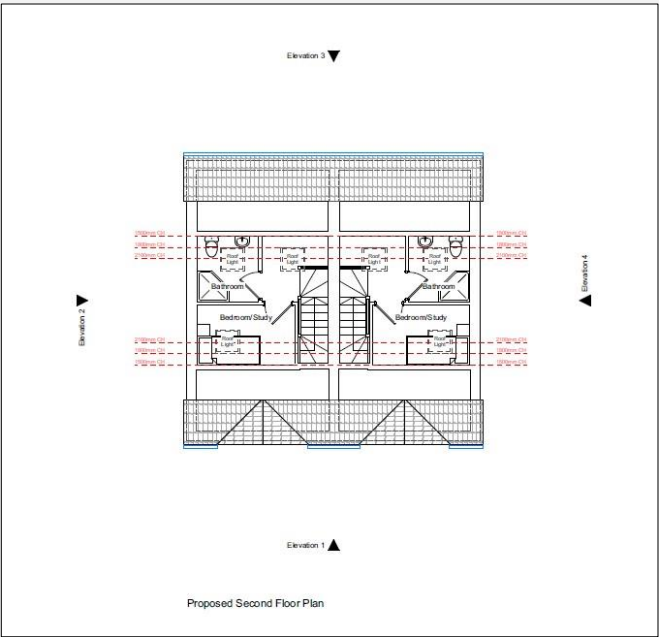
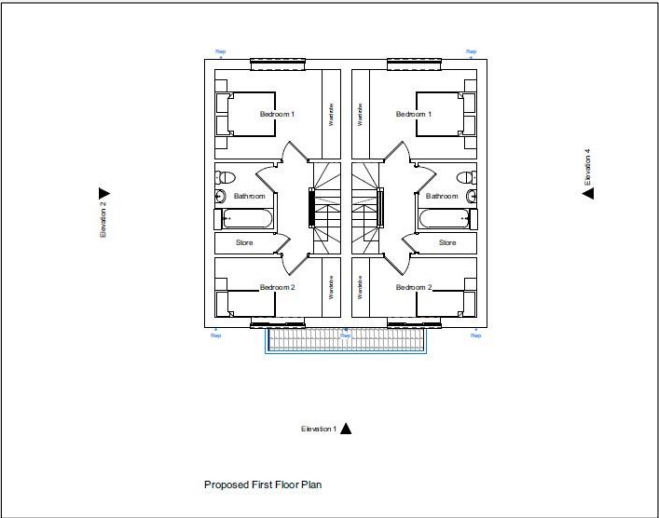
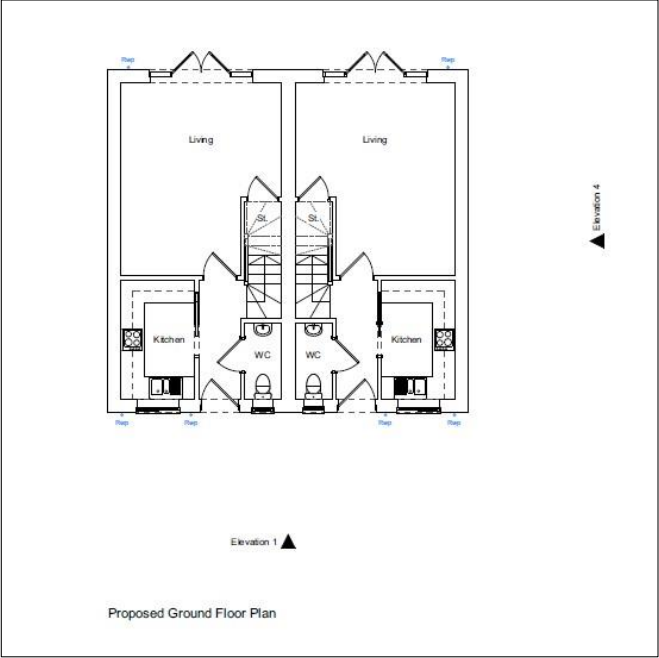

**Purchaser to be responsible for payment of the selling agents fixed fee of £4,000 + VAT of £800, Total: £4,800.
Payable upon exchange of contracts.**

Book your **viewing...**

0121 353 9200

sales@paulcarrlandandnewhomes.co.uk

