



AN EXTENDED THREE/FOUR BEDROOM, TWO BATHROOM FAMILY HOME

Hill Road, Pinner, HA5 1JY

ROBSONS

Hill Road, Pinner, HA5 1JY

**ENTRANCE PORCH & HALLWAY • TWO
RECEPTION ROOMS • GENEROUS KITCHEN •
CONSERVATORY • STUDY / BEDROOM •
THREE FIRST FLOOR BEDROOMS • TWO
BATHROOMS • ATTRACTIVE GARDEN •
OUTBUILDING/SUMMER HOUSE WITH
POWER • OFF-STREET PARKING VIA OWN
DRIVEWAY**

Description

A bright three / four bedroom, two-bathroom extended family home with the added benefit of an outbuilding, situated in a desirable location close to Pinner's amenities and transport links. Perfect for families, the property is within easy reach of Cannon Lane Primary, West Lodge Primary and Pinner High School, as well as a number of alternative schools within the area.

The ground floor comprises an entrance porch and hallway, two reception rooms, a conservatory, and a generous kitchen. There is an additional room, ideal for a study or guest bedroom, along with a three-piece family bathroom. The first floor hosts two double bedrooms, a further bedroom, and a second family bathroom.





An attractive rear garden completes the property, with the addition of an outbuilding / summer house that is currently utilised as a bar but would work perfectly as a garden office or gym. Off-street parking is available to the front of the property, via your own driveway.

Location

Hill Road is located off Lyncroft Avenue, just a short distance from Pinner High Street, with Eastcote High Street nearby. For commuters, Pinner Station provides a regular service into London via the Metropolitan Line, with nearby Eastcote Station providing both the Metropolitan Line and the Piccadilly Line. Local bus routes are also easily accessible.

The area is well served by local schooling, including Cannon Lane Primary School, West Lodge Primary School and Pinner High School.

Additional Information

Tenure: Freehold

Local Authority: London Borough of Harrow

Council Tax Band: E

Energy Efficiency Rating: TBC

For additional information, please refer to www.robsonswb.com or call us on: 020 8866 8083.



Approximate Gross Internal Area
 Ground Floor = 95.6 sq m / 1,029 sq ft
 First Floor = 50.1 sq m / 539 sq ft
 Outbuilding = 24.8 sq m / 267 sq ft
 Total = 170.5 sq m / 1,835 sq ft

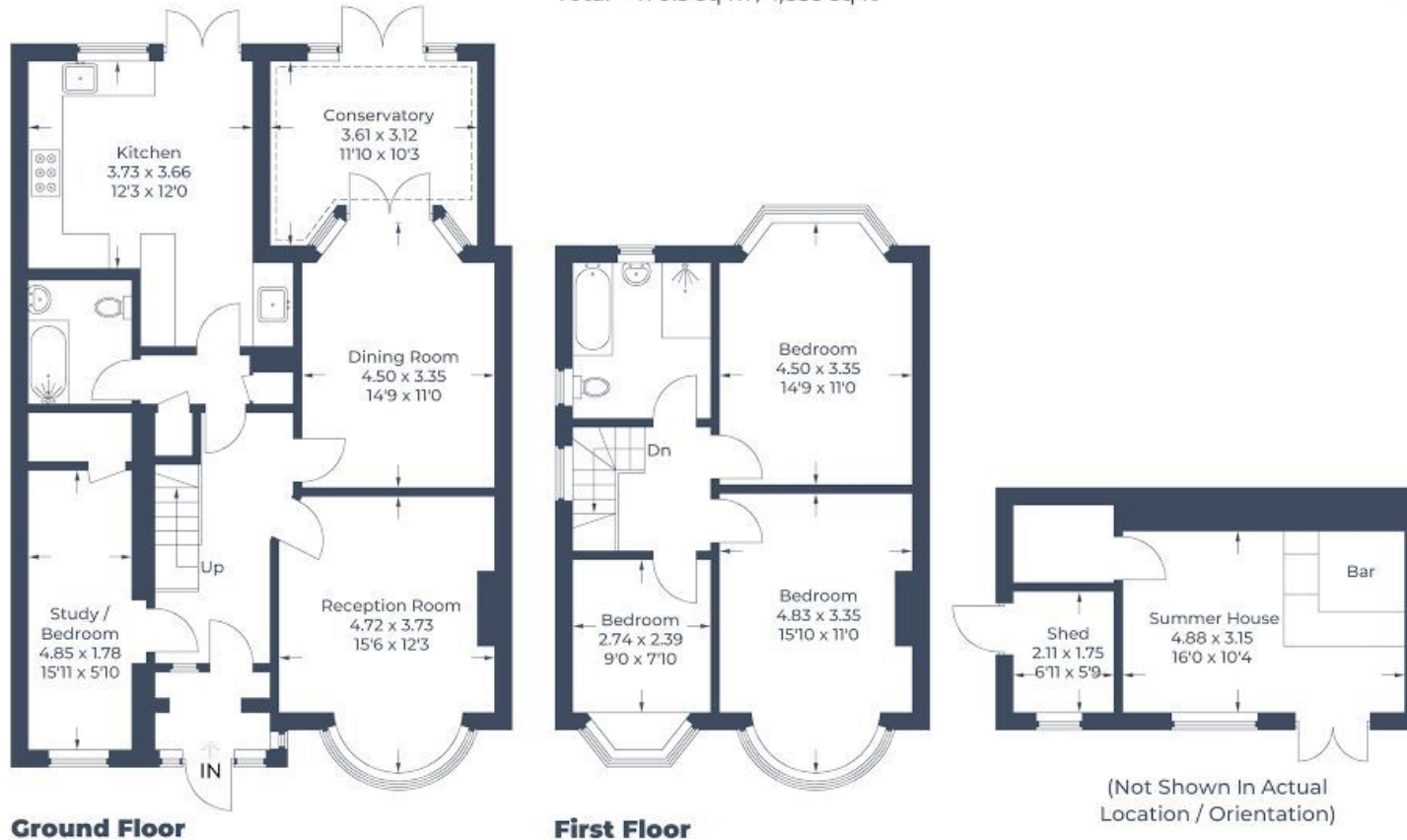

Illustration for identification purposes only,
 measurements are approximate, not to scale.
 © C.J Property Marketing Produced for Robsons

ROBSONS

1 High Street, Pinner HA5 5PJ
 Tel: 020 8866 8083 Email: pinner@robsonswb.com
www.robsonswb.com

SCAN TO VISIT



OUR WEBSITE

Important notice: Robsons, their clients and any joint agents give notice that 1: They are not authorised to make or give any representations or warranties in relation to the property either here or elsewhere, either on their own behalf or on behalf of their client or otherwise. They assume no responsibility for any statement that may be made in these particulars. These particulars do not form part of any offer or contract and must not be relied upon as statements or representations of fact. 2: Any areas, measurements or distances are approximate. Plot sizes and dimensions are taken from Promap and are approximate. The text, photographs and plans are for guidance only and are not necessarily comprehensive. It should not be assumed that the property has all necessary planning, building regulation or other consents and Robsons have not tested any services, equipment or facilities. Purchasers must satisfy themselves by inspection or otherwise.