



A THREE BEDROOM FAMILY HOME WITH SCOPE TO EXTEND (STPP)

St. Michaels Crescent, Pinner, HA5 5LE

ROBSONS

St. Michaels Crescent, Pinner, HA5 5LE

ENTRANCE HALLWAY • TWO RECEPTION ROOMS • KITCHEN • THREE BEDROOMS • FAMILY BATHROOM • GENEROUS REAR GARDEN • OFF-STREET PARKING • GARAGE • SCOPE TO EXTEND (STPP)

Description

A well-presented three bedroom, semi-detached home with a generous rear garden and plenty of scope to extend (STPP), situated within easy reach of Cannon Lane Primary and Pinner High Secondary Schools, as well as a choice of local high streets.

The ground floor comprises an entrance hallway, two good-sized reception rooms with one benefitting from access to the garden, and a modern kitchen. To the first floor there are two double bedrooms with fitted wardrobes, a further bedroom and a family bathroom.

The property boasts a sizeable rear garden that is laid to lawn, with off-street parking to the front of the property along with a garage.





St Michaels Crescent is located between Cannon Lane and Whittington Way, within easy reach of Pinner, Eastcote and Rayners Lane High Streets. For commuters, nearby Pinner and North Harrow Underground Stations provide a regular service via the Metropolitan Line, with Eastcote and Rayners Lane Stations providing both the Metropolitan and Piccadilly Lines.

The area is well served by primary and secondary schooling, including Cannon Lane Primary School and Pinner High Secondary School.

Additional Information

Tenure: Freehold

Local Authority: London Borough of Harrow

Council Tax Band: E

Energy Efficiency Rating: D

For additional information, please refer to www.robsonswb.com or call us on: 020 8866 8083.



Approximate Gross Internal Area = 99.8 sq m / 1,074 sq ft

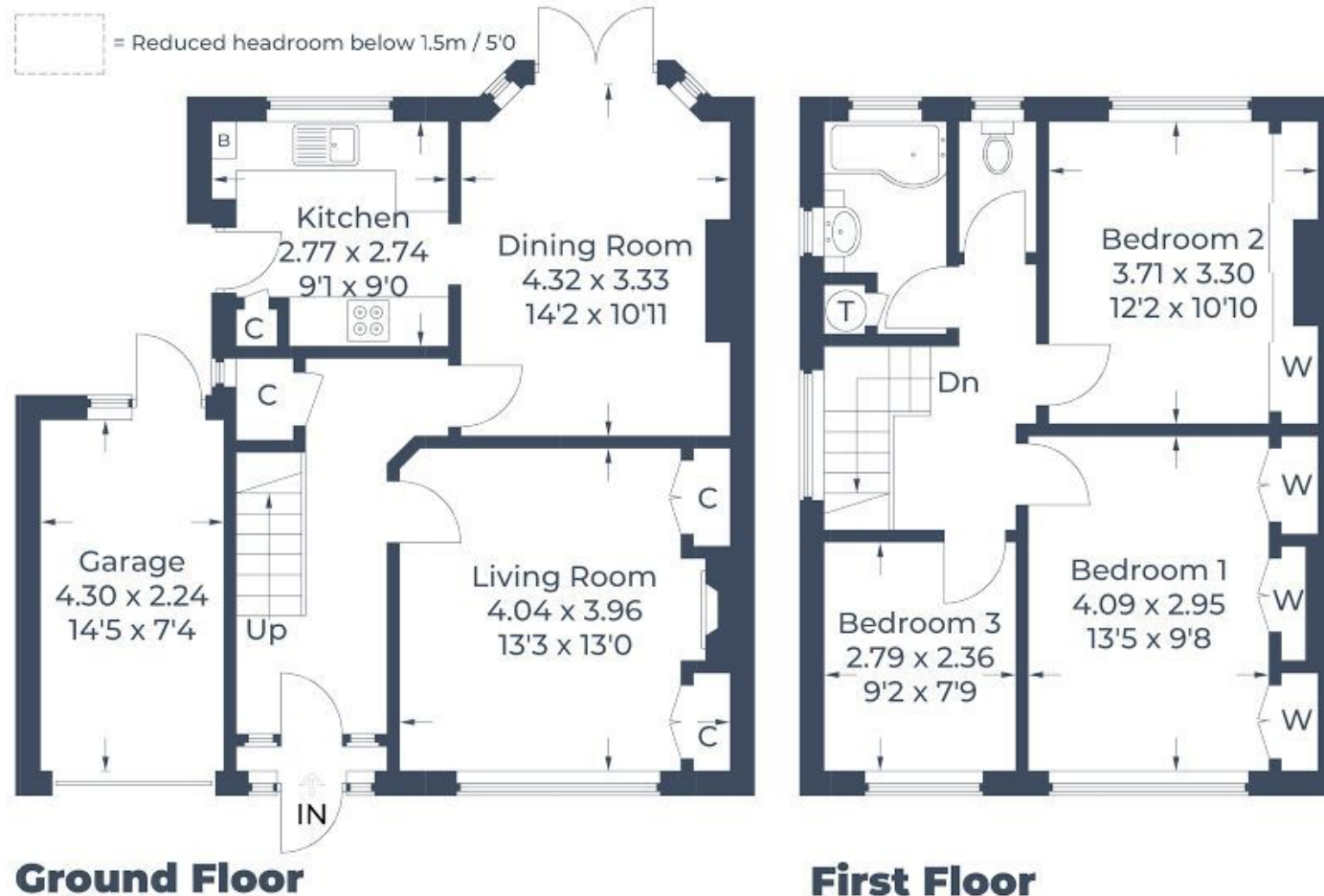

Illustration for identification purposes only,
measurements are approximate, not to scale.
© CJ Property Marketing Produced for Robsons

ROBSONS

1 High Street, Pinner HA5 5PJ
Tel: 020 8866 8083 Email: pinner@robsonswb.com
www.robsonswb.com

SCAN TO VISIT



OUR WEBSITE

Important notice: Robsons, their clients and any joint agents give notice that 1: They are not authorised to make or give any representations or warranties in relation to the property either here or elsewhere, either on their own behalf or on behalf of their client or otherwise. They assume no responsibility for any statement that may be made in these particulars. These particulars do not form part of any offer or contract and must not be relied upon as statements or representations of fact. 2: Any areas, measurements or distances are approximate. Plot sizes and dimensions are taken from Promap and are approximate. The text, photographs and plans are for guidance only and are not necessarily comprehensive. It should not be assumed that the property has all necessary planning, building regulation or other consents and Robsons have not tested any services, equipment or facilities. Purchasers must satisfy themselves by inspection or otherwise.