



I Brick Kiln Barn  
Browick Road  
Wymondham  
NR18 9RE

Rent: £1,600 pcm



## Beautiful Barn Conversion, 2/3 bedroom end terraced with field views.

**Directions:** [what3words](#) ///transmit.Salmon.scouts

**The Property:** The property consists of beautiful character features found in ironworks, timbers and exposed brickwork, an open plan kitchen/diner with integrated dishwasher, double oven and ceramic hob, 2– 3 bedrooms, one with an ensuite and dressing room. There is a spacious utility room with plumbing for white goods.

**Outside:** Garage with lots of storage and carport with electricity and water. Electric car charging point. Large garden.

**Services:** ASHP underfloor heating throughout, Mains electricity and water, private drainage.

**Terms of the Tenancy:** The property will be let on an Assured Shorthold Tenancy for an initial fixed term of a minimum of 6 months.

**Rent:** The rent, exclusive of all other outgoings and Council Tax will be £1,600 per calendar month payable monthly in advance by standing order.

**Tenancy Deposit:** A Tenancy Deposit of five weeks rent will be payable to the Agent on signing the tenancy agreement. This will be held in a government approved deposit scheme by either the Landlord or the Agent.

**Pets:** May be considered at this property.

**Viewing:** Strictly by appointment with the Agents.

**Council Tax Band:** TBC (South Norfolk Council).

**Applications:** Applicants, once accepted in principle by the Landlord must pay a Holding Deposit of 1 week's rent (£369) and complete an on-line application and undergo a full reference and credit check.

The Holding Deposit is refundable if:

1. The landlord accepts your application for the tenancy, in which case this will be carried forward towards the Tenancy Deposit and registered with TDS.
2. The Landlord decides not to let the property.
3. An agreement to rent the property is not reached before the 'deadline to reach agreement' and the tenant is not at fault.

The Holding Deposit will not be returned and will be retained by the letting agent and/or landlord if:

1. You decide not to proceed with the tenancy.
2. You provide false or misleading information which reasonably affects the Landlord's decision to rent to you.
3. You fail a Right to Rent check.
4. Or fail to take all reasonable steps to enter into an agreement (i.e. responding to reasonable requests for information required to progress the agreement) when the landlord and/or agent has done so.

The 'deadline for agreement' for both parties is usually 15 days after a holding deposit has been received by a landlord or agent (unless otherwise agreed in writing).

Once you apply for a tenancy and pay a Holding Deposit you will be referenced. This process will include (but not be limited to) a check on your credit history, employment/income sources and current landlord. You will be sent a link by a reference provider. Please follow the link and provide the requested information. Once the reference report is complete this will be provided to the Landlord, and when we have their approval we will contact you to confirm a start date.





## Ground Floor

Approx. 89.2 sq. metres (960.6 sq. feet)

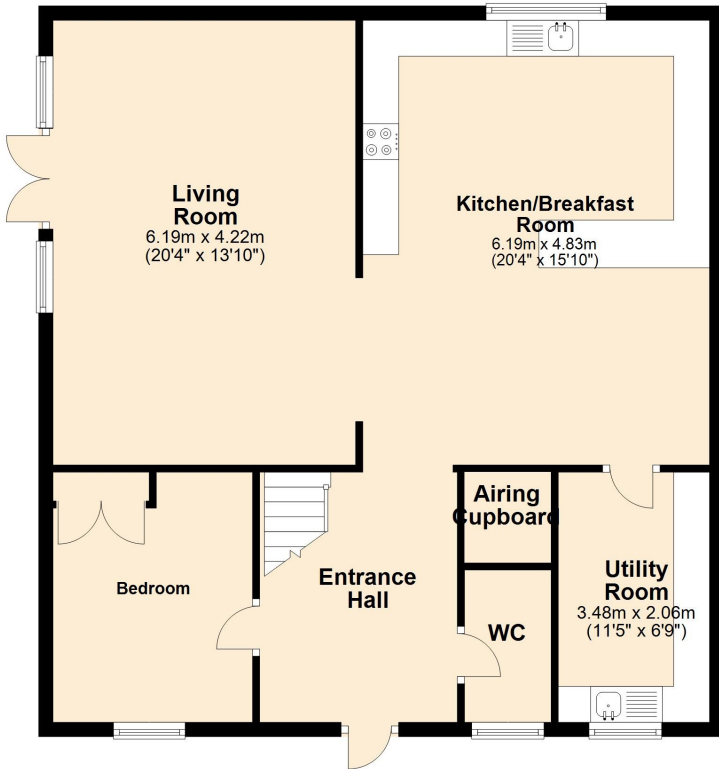

## First Floor

Approx. 81.2 sq. metres (874.4 sq. feet)

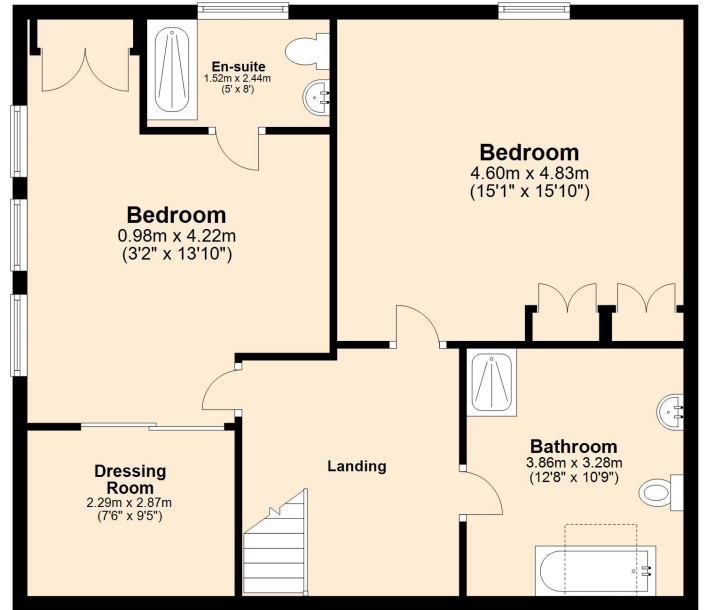

Total area: approx. 170.5 sq. metres (1835.0 sq. feet)

**For illustrative purposes only. NOT TO SCALE.**

This plan is the copyright of TW Gaze and may not be altered, photographed, copied or reproduced without written consent.

### Important Notice

TW Gaze for themselves and for their Client give notice that:-

1. The particulars have been prepared to give a fair description for the guidance of intending applicants and do not constitute part of an offer or contract. Prospective applicants ought to seek their own professional advice. 2. All descriptions, dimensions, areas, distances, reference to condition and necessary permissions for use and occupation and other details are given in good faith but should not be relied upon as statements or representations of fact. The text, photographs and plans are for guidance only and are not necessarily comprehensive. 3. No person in the employment of TW Gaze has any authority to make or give any representations or warranty in relation to this property on behalf of TW Gaze, nor enter into any contract on behalf of the Landlord. 4. No responsibility can be accepted for any expenses incurred by intending applicants in inspecting properties which have been sold, let or withdrawn. 5. It should not be assumed that the property has all necessary planning, building regulation or other consents. 6. TW Gaze have not tested any service, equipment or facilities. While we endeavour to make our letting particulars accurate and reliable, if there is any point which is of particular importance to you, please contact this office and we will be pleased to check the information for you, particularly if contemplating travelling some distance to view the property.

10 Market Hill,  
Diss, Norfolk  
IP22 4WJ  
01379 650 476

let@twgaze.co.uk

33 Market Street,  
Wymondham, Norfolk  
NR18 0AJ  
01953 423 188

info@twgaze.co.uk

twgaze.co.uk



ar|a | propertymark

PROTECTED