

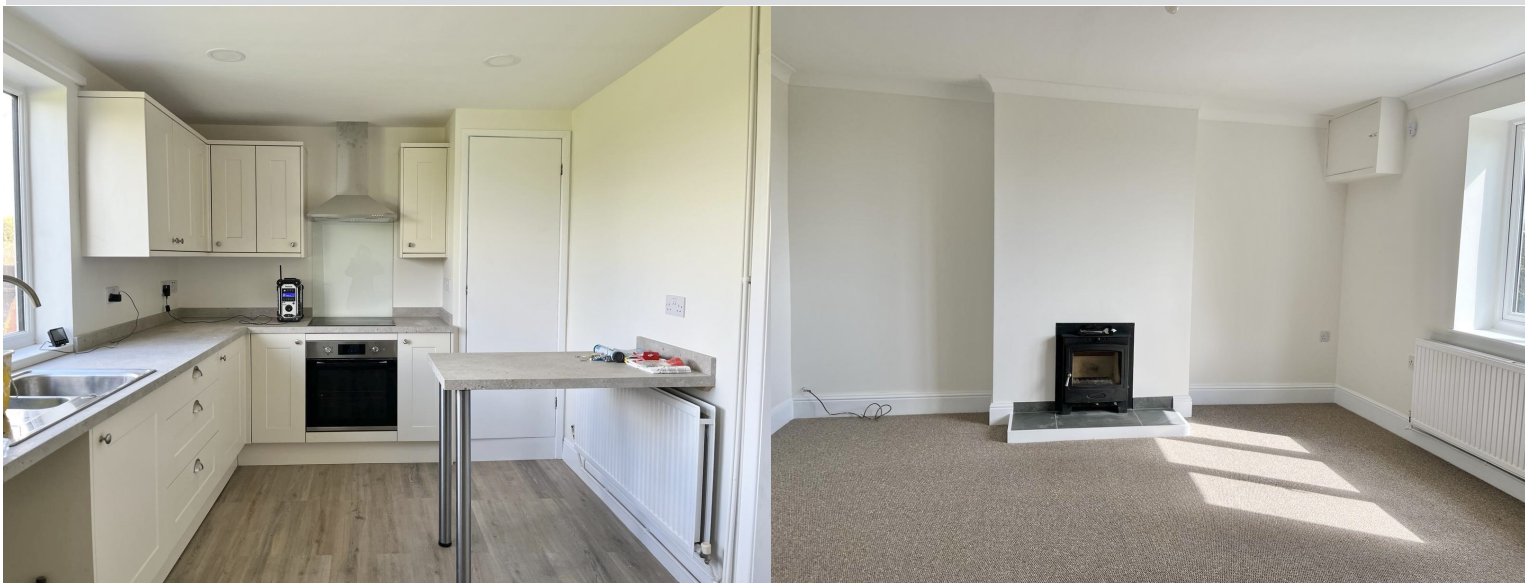

Parkers Cottage
Stokesby Road, Runham
Great Yarmouth
NR29 3EN

Rent: £1,600pcm



Newly refurbished period property in beautiful rural location

Directions: What3words/// actual.cabbages.graver. The property is located at the end of a private drive but is visible from the road.

The Property: This period cottage is fully refurbished throughout. And is located in the middle of privately owned farm land with beautiful views over the Norfolk Broads. On the ground floor are two reception rooms, a spacious hall, kitchen, WC and separate utility room. Upstairs is a master bedroom with ensuite shower room and 3 additional doubled bedrooms and family bathroom.

Outside: The property is located down a private drive and surrounded by a large lawned garden. Shed for storage and generous parking.

Services: Mains electricity and water are connected Private drainage. An oil fired boiler is connected to centrally heated radiators throughout and the largest sitting room has a wood burner.

Terms of the Tenancy: The property will be let on an Assured Shorthold Tenancy for an initial fixed term of a minimum of 12 months.

Rent: The rent, exclusive of all other outgoings and Council Tax will be £1,600 per calendar month payable monthly in advance by standing order.

Tenancy Deposit: A Tenancy Deposit of five weeks rent will be payable to the Agent on signing the tenancy agreement. This will be held in a government approved deposit scheme by either the Landlord or the Agent.

Pets: May be considered at the landlords discretion.

Viewing: Strictly by appointment with the Agents.

Condition: Unless stated in writing by the landlord/letting agent applicants should assume the property will be let in the condition it is in at the time it was viewed.

Council Tax Band: D £2,267.25 (2024/25 Gt Yarmouth Borough Council)

Applications: Applicants, once accepted in principle by the Landlord must pay a Holding Deposit of 1 week's rent (£369) and complete an on-line application and undergo a full reference and credit check.

The Holding Deposit is refundable if:

1. The landlord accepts your application for the tenancy, in which case this will be carried forward towards the Tenancy Deposit and registered with TDS.
2. The Landlord decides not to let the property.
3. An agreement to rent the property is not reached before the 'deadline to reach agreement' and the tenant is not at fault.

The Holding Deposit will not be returned and will be retained by the letting agent and/or landlord if:

1. You decide not to proceed with the tenancy.
2. You provide false or misleading information which reasonably affects the Landlord's decision to rent to you.
3. You fail a Right to Rent check.
4. Or fail to take all reasonable steps to enter into an agreement (i.e. responding to reasonable requests for information required to progress the agreement) when the landlord and/or agent has done so.

The 'deadline for agreement' for both parties is usually 15 days after a holding deposit has been received by a landlord or agent (unless otherwise agreed in writing).

Once you apply for a tenancy and pay a Holding Deposit you will be referenced. This process will include (but not be limited to) a check on your credit history, employment/income sources and current landlord. You will be sent a link by a reference provider. Please follow the link and provide the requested information. Once the reference report is complete this will be provided to the Landlord, and when we have their approval we will contact you to confirm a start date.





Ground Floor

Approx. 86.0 sq. metres (926.0 sq. feet)

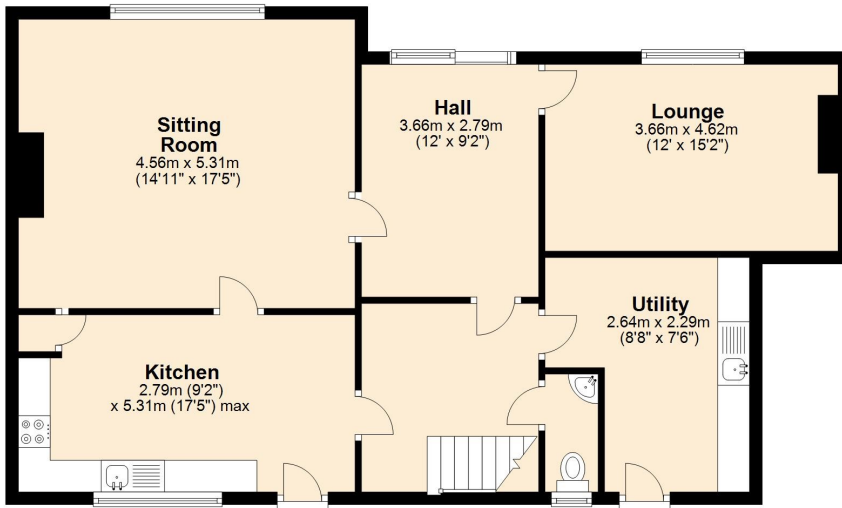

First Floor

Approx. 77.3 sq. metres (831.6 sq. feet)

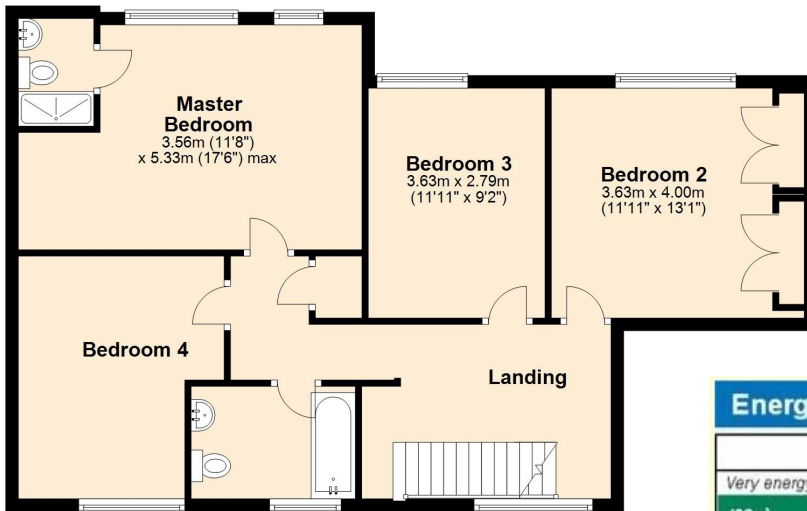

Total area: approx. 163.3 sq. metres (1757.6 sq. feet)

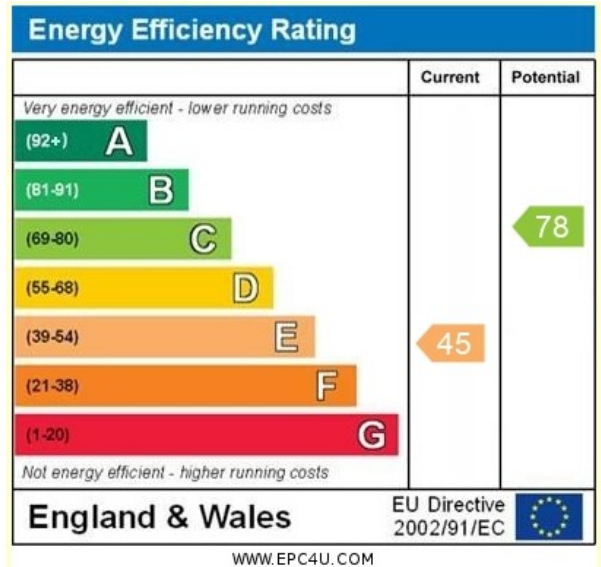

For illustrative purposes only. NOT TO SCALE.

This plan is the copyright of TW Gaze and may not be altered, photographed, copied or reproduced without written consent.

Important Notice

TW Gaze for themselves and for their Client give notice that:-

- The particulars have been prepared to give a fair description for the guidance of intending applicants and do not constitute part of an offer or contract. Prospective applicants ought to seek their own professional advice.
- All descriptions, dimensions, areas, distances, reference to condition and necessary permissions for use and occupation and other details are given in good faith but should not be relied upon as statements or representations of fact. The text, photographs and plans are for guidance only and are not necessarily comprehensive.
- No person in the employment of TW Gaze has any authority to make or give any representations or warranty in relation to this property on behalf of TW Gaze, nor enter into any contract on behalf of the Landlord.
- No responsibility can be accepted for any expenses incurred by intending applicants in inspecting properties which have been sold, let or withdrawn.
- It should not be assumed that the property has all necessary planning, building regulation or other consents.
- TW Gaze have not tested any service, equipment or facilities. While we endeavour to make our letting particulars accurate and reliable, if there is any point which is of particular importance to you, please contact this office and we will be pleased to check the information for you, particularly if contemplating travelling some distance to view the property.

10 Market Hill,
Diss, Norfolk
IP22 4WJ
01379 650 476

let@twgaze.co.uk

33 Market Street,
Wymondham, Norfolk
NR18 0AJ
01953 423 188

info@twgaze.co.uk

twgaze.co.uk



arla | propertymark

PROTECTED