

SW19

'it's all in the postcode...'



16 Buckhold Road

Wandsworth

Monthly Rental Of £2,100

- One Double Bedroom
- Private Balcony
- Furnished
- Modern throughout
- Available now



020 8544 2828

Wimbledon: Wimbledon Park: Colliers Wood

www.SW19.com

SW19 Estate Agents Ltd. Is registered in England & Wales No. 05508737

'it's all in the postcode...'

This luxury one double bedroom apartment benefits from its modern condition throughout as well as its own private balcony. A bright flat that has an open plan kitchen/reception room, perfect for those entertaining evenings. This property is close to local transport links such as Wandsworths Town, Putney which make it easier to get into Central London. Located only a short walk from the local shops and restaurants for all your needs. Available early Nov.

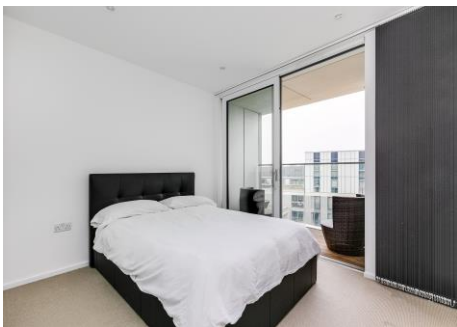

020 8544 2828
Wimbledon: Wimbledon Park: Colliers Wood
www.SW19.com
SW19 Estate Agents Ltd. Is registered in England & Wales No. 05508737
'it's all in the postcode...'

Copperlight Apartments, SW18

Approximate gross internal area

42.64 sq m / 459 sq ft

Key :
CH - Ceiling Height

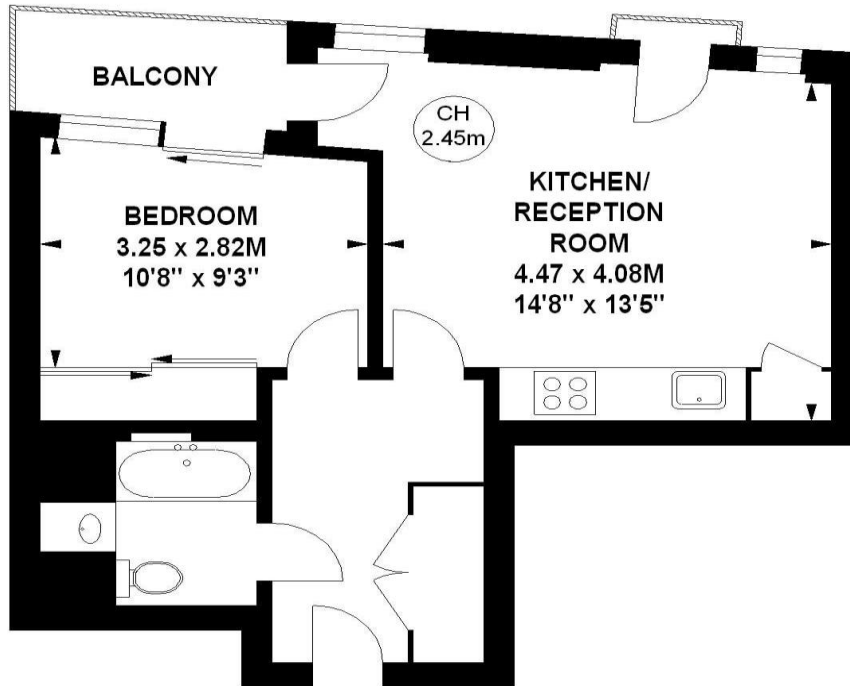
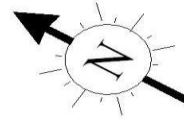

Seventh Floor

The floor plan is not to scale and measurements and areas shown are approximate and therefore should be used for illustrative purposes only.

The plan has been prepared in accordance with the RICS code of Measuring Practice and whilst we have confidence in the information produced, it must not be relied on.

If there is any aspect of particular importance, you should carry out or commission your own inspection of the property.

Copyright of FeaturePRO.

These particulars are for guidance only and should not be relied upon as a statement or representation of fact. All measurements given are approximate only and should not be relied upon for ordering carpets, equipment etc. Purchasers should satisfy themselves by inspection or otherwise as to the accuracy of the statements contained within. Neither SW19 estate agents Ltd or related companies or their employees can confirm structural conditions of the property or that any appliances or other facilities are in working order. Purchasers are strongly recommended to arrange their own survey.

020 8544 2828

Wimbledon: Wimbledon Park: Colliers Wood

www.SW19.com

SW19 Estate Agents Ltd. Is registered in England & Wales No. 05508737

'it's all in the postcode...'