

MATTHEW JAMES

Residential Sales • Lettings • Management



5 Milbro Court, Tufnell Park, N7 0RB

£1,800 Per Month

A charming ground floor one bedroom mansion flat built to the rear of this lovely building.

Available unfurnished, this property is well located in one of the areas premier roads.

Benefitting from high ceilings, sash windows and wooden floors, the flat offers charm and privacy whilst being within a short walk to Tufnell Park Station and local shops.

Available from the 19th February, unfurnished.

Ground Floor

Entrance Hall

Wood flooring.

Lounge



High ceiling, wood flooring, sash window.

Kitchen



A few fitted units, work surface with sink and drainer unit, oven, hob, fridge and washing machine. Sash windows, high ceiling.

Bedroom



High ceiling, wood flooring.

Bathroom



Freestanding bath with shower unit, wash basin, low flush wc, sash window, high ceiling.

Additional Information

Islington Council Tax Band C

EPC Rating C

Holding deposit required is 1 weeks rent (£415.00)

Full Deposit Required is 5 weeks rent (£2,075)

Floor Plan

MILBRO COURT,
ANSON ROAD

APPROXIMATE GROSS INTERNAL FLOOR AREA: 430 SQ FT - 39.94 SQ M

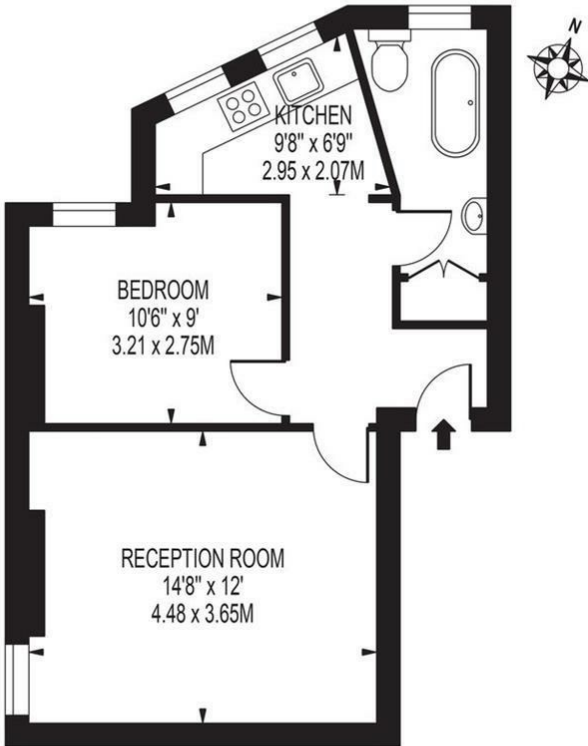

GROUND FLOOR

FOR ILLUSTRATION PURPOSES ONLY

THIS FLOOR PLAN SHOULD BE USED AS A GENERAL OUTLINE FOR GUIDANCE ONLY AND DOES NOT CONSTITUTE IN WHOLE OR IN PART AN OFFER OR CONTRACT. ANY INTENDING PURCHASER OR LESSEE SHOULD SATISFY THEMSELVES BY INSPECTION, SEARCHES, ENQUIRIES AND FULL SURVEY AS TO THE CORRECTNESS OF EACH STATEMENT. ANY AREAS, MEASUREMENTS OR DISTANCES QUOTED ARE APPROXIMATE AND SHOULD NOT BE USED TO VALUE A PROPERTY OR BE THE BASIS OF ANY SALE OR LET.

Area Map



Energy Efficiency Graph

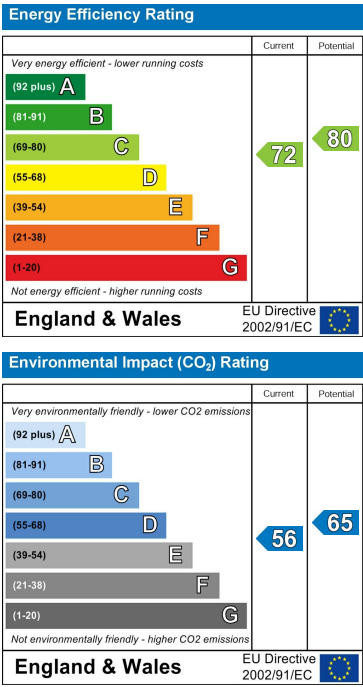

These particulars, whilst believed to be accurate are set out as a general outline only for guidance and do not constitute any part of an offer or contract. Intending purchasers should not rely on them as statements of representation of fact, but must satisfy themselves by inspection or otherwise as to their accuracy. No person in this firm's employment has the authority to make or give any representation or warranty in respect of the property.