

# MATTHEW JAMES

Residential Sales • Lettings • Management



Carleton Road, Tufnell Park, N7 0QH

**£1,800 Per Calendar Month**

A one double bedroom purpose built flat on the first floor of this pretty private block. The property benefits from a bright living room, kitchen breakfast room, bathroom and a large bedroom. Located within Tufnell Parks conservation area this lovely flat offers a quiet location within walking distance of the independent shops and cafes along Tufnell Parks high street as well as good transport networks into town. Offered Furnished. Available 25th July.

## First Floor Entrance

### Hallway

Entryphone, built in storage.

### Living Room



This bright room has double glazed casement windows looking out onto private communal gardens and offers media points and perimeter picture rail.

### Kitchen/Breakfast Room



A range of modern wall and base units finished in high gloss white with light grey preparation surfaces. Appliances include an oven with four ring gas hob, freestanding fridge freezer and washing machine. Finished in grey splash back wall tiling.

### Bathroom / W.C.



White suite comprising of a panel enclosed bath with handheld shower attachment and wall mounted electric shower, pedestal wash hand basin and w.c. Finished in ceramic wall and floor tiling.

## Bedroom



This excellent sized room has fitted shelving and looks out to the rear onto communal gardens.

## Communal Gardens



Well maintained communal gardens wrap around the building with lawned gardens to the rear.

### Additional Information

Holding Deposit : Equivalent to 1 weeks rent eg : £415

Full Deposit eg : 5 weeks rent eg. 5 x £415 = £2,075

Length of Tenancy : 12 months minimum

Islington Council Tax Band : C

Council Tax Cost : £1,707pa.

# Floor Plan

**SOUTHSIDE**  
 APPROXIMATE GROSS INTERNAL FLOOR AREA: 530 SQ FT - 49.28 SQ M

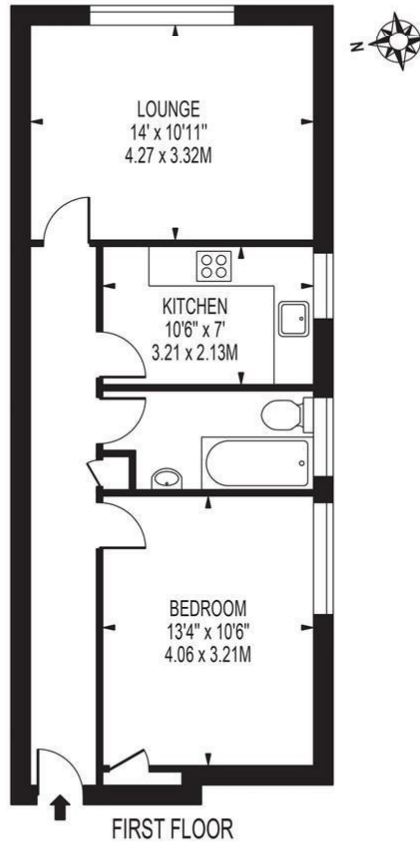

**FIRST FLOOR**

FOR ILLUSTRATION PURPOSES ONLY  
THIS FLOOR PLAN SHOULD BE USED AS A GENERAL OUTLINE FOR GUIDANCE ONLY AND DOES NOT CONSTITUTE IN WHOLE OR IN PART AN OFFER OR CONTRACT. ANY INTENDING PURCHASER OR LESSEE SHOULD SATISFY THEMSELVES BY INSPECTION, SEARCHES, ENQUIRIES AND FULL SURVEY AS TO THE CORRECTNESS OF EACH STATEMENT. ANY AREAS, MEASUREMENTS OR DISTANCES QUOTED ARE APPROXIMATE AND SHOULD NOT BE USED TO VALUE A PROPERTY OR BE THE BASIS OF ANY SALE OR LET.

# Area Map

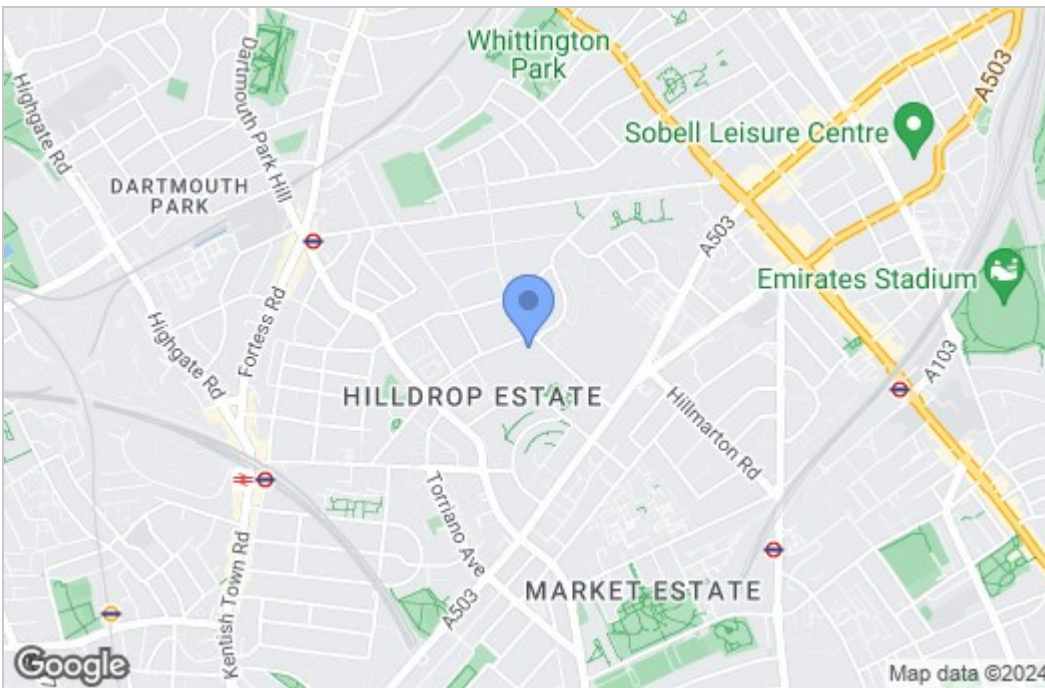

# Energy Efficiency Graph

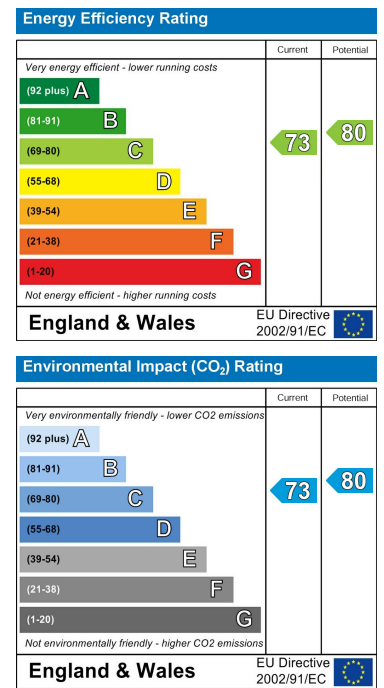

These particulars, whilst believed to be accurate are set out as a general outline only for guidance and do not constitute any part of an offer or contract. Intending purchasers should not rely on them as statements of representation of fact, but must satisfy themselves by inspection or otherwise as to their accuracy. No person in this firm's employment has the authority to make or give any representation or warranty in respect of the property.

43- 45 Fortess Road, Kentish Town, London, NW5 1AD

Tel: 020 7284 4343 Email: als@matthewjames.co.uk www.matthewjames.co.uk