

620 Redmires Road, Lodge Moor, Sheffield, S10 4LJ

£2,250 PCM

Council Tax Band: C

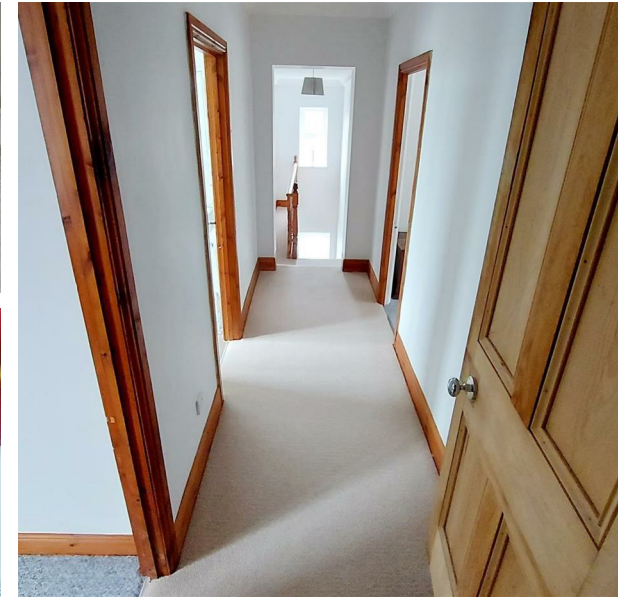

A stunning, recently modernised five double bedroom, two bathroom extended stone built semi detached home which enjoys stunning views to the rear and is situated in this highly sought after and rural part of Sheffield. Perfect for families, the property enjoys bright and spacious rooms which have recently undergone a scheme of modernisation. With modern styled kitchen and bathroom fittings, a spacious garden to the rear and ample off road parking. Located close to the Peak District, the property is also within the catchment area of popular local schools and enjoys easy access to the Universities and Hospitals thanks to regular transport links nearby. In brief, the property comprises; Side entrance hallway, a bay fronted lounge with storage/office area, dining room, breakfast kitchen, utility room and a downstairs WC. To the first floor there is a landing area, four double sized bedrooms and a family bathroom. To the second floor there is a landing area, a bright and spacious attic bedroom and an en-suite bathroom. Outside, there is ample off road parking and a garden to the front, whilst to the rear there is a spacious lawned garden with a patio, potting shed and far reaching views of open countryside. Available immediately on a furnished basis. Pets considered. Council Tax band E - Holding fee is £519.00, the full deposit due is £2596.00. Contact Archers Estates to book your viewings today!



41 Sandygate Road, Sheffield, South Yorkshire, S10 5NG
 01142 683833
info@archersestates.co.uk
www.archersestates.co.uk

