

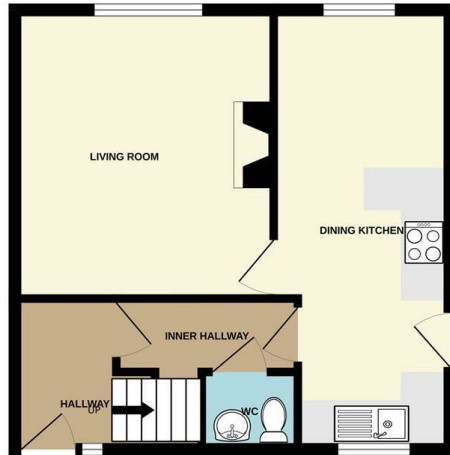

119 Windsor Drive, Leek, Staffordshire, ST13 6NW

Offers In The Region Of £215,000

GROUND FLOOR



1ST FLOOR

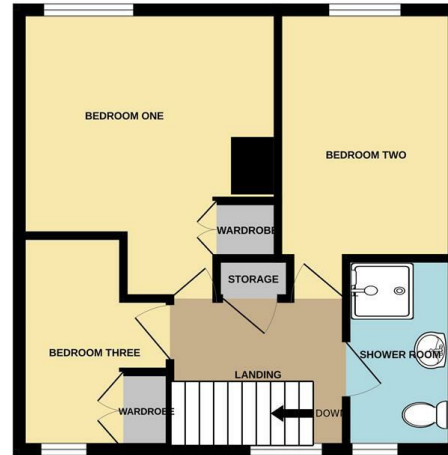

Whilst every attempt has been made to ensure the accuracy of the floorplan contained here, measurements of doors, windows, rooms and any other items are approximate and no responsibility is taken for any error, omission or mis-statement. This plan is for illustrative purposes only and should be used as such by any prospective purchaser. The services, systems and appliances shown have not been tested and no guarantee as to their operability or efficiency can be given.
Made with Metropix ©2025

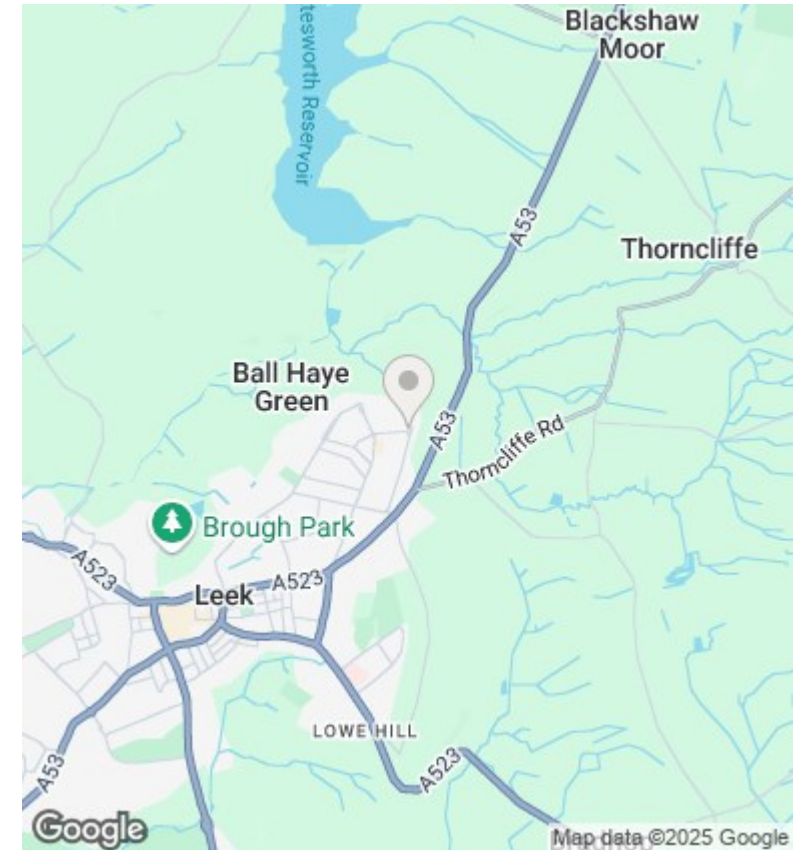

Directions

From our Derby Street, Leek, offices proceed along Ball Haye Street, at the traffic lights turn right on to the A53 Buxton Road. Follow this road, follow this road for a short distance taking the sixth left into Novi Lane, then immediately turn right into Windsor Drive. Follow this road for a short distance where the property is situated on the left hand side.

Viewings

Viewings by arrangement only. Call 01538 372006 to make an appointment.

Council Tax Band

EPC Rating:

Energy Efficiency Rating		
	Current	Potential
Very energy efficient - lower running costs		
(92 plus) A		
(81-91) B		
(69-80) C		
(55-68) D		
(39-54) E		
(21-38) F		
(1-20) G		
Not energy efficient - higher running costs		
England & Wales	EU Directive 2002/91/EC	