



24 Windsor Drive, Leek, Staffordshire, ST13 6NL

Asking Price £265,000

- Semi detached bungalow
- 3 bedrooms
- NO CHAIN!!!
- Large kitchen diner
- Mature gardens
- Driveway & garage
- EPC rating D

GROUND FLOOR

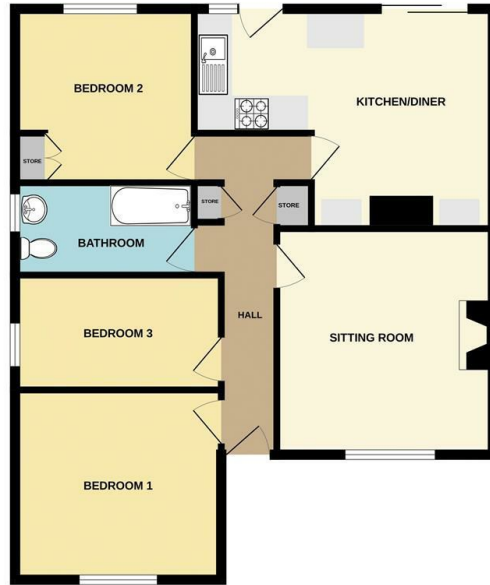

While every attempt has been made to ensure the accuracy of the floorplan contained here, measurements of doors, windows, rooms and any other items are approximate and no responsibility is taken for any error, omission or misstatement. This plan is for illustrative purposes only and should be used as such by any prospective purchaser. The services, systems and appliances shown have not been tested and no guarantee as to their operation or efficiency can be given. Made with Metagix ©2024

Directions

From our Derby Street, Leek, offices proceed along Ball Haye Street, at the traffic lights turn right on to the A53 Buxton Road. Follow this road, follow this road for a short distance taking the sixth left into Novi Lane, then immediately turn right into Windsor Drive. Follow this road for a short distance where the property is situated on the right hand side, identifiable by Whittaker & Biggs 'For Sale' board.

Viewings

Viewings by arrangement only. Call 01538 372006 to make an appointment.

Council Tax Band

C

EPC Rating:

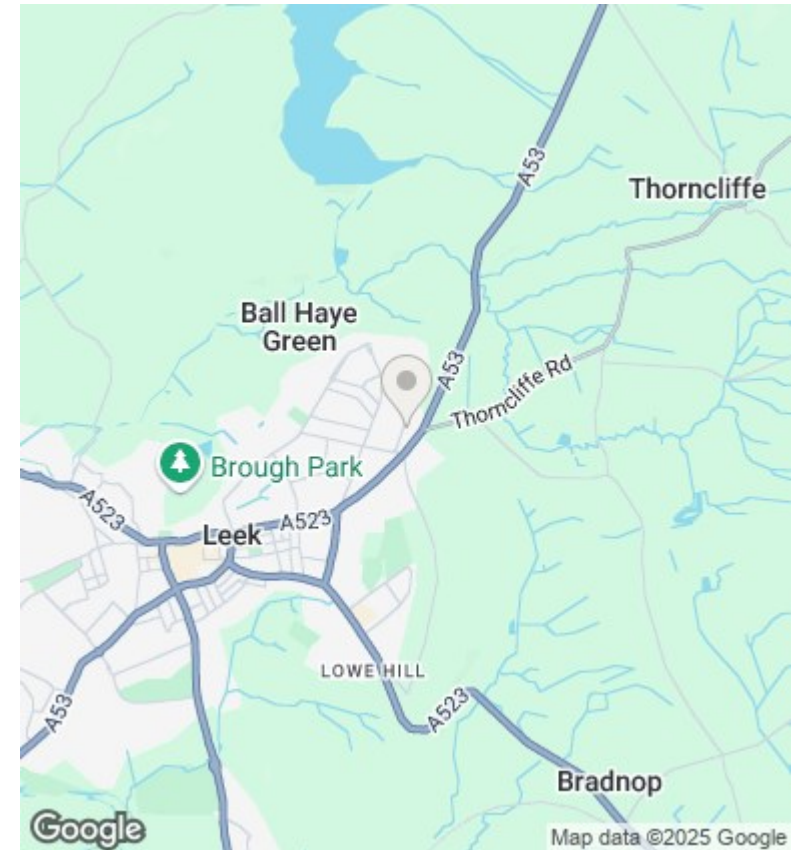

| Energy Efficiency Rating | | |
|---|-------------------------|-----------|
| | Current | Potential |
| Very energy efficient - lower running costs | | |
| (92 plus) A | | |
| (81-91) B | | |
| (69-80) C | | |
| (55-68) D | | |
| (39-54) E | | |
| (21-38) F | | |
| (1-20) G | | |
| Not energy efficient - higher running costs | | |
| England & Wales | EU Directive 2002/91/EC | |