



Portland Street, Leek, ST13 6LA.
OIRO £135,000

Whittaker ^{Est. 1930}
& Biggs

Portland Street,

Leek, ST13 6LA.

This recently renovated two bedroom mid terrace property is ideally situated on the outskirts of Leek Market Town.

The living room can be found at the front of the property followed by the kitchen diner beyond. The contemporary bathroom is located to the rear of the ground floor.

The modern kitchen is equipped with an integral Lamona ceramic hob, integral Lamona electric fan assisted oven and has space and plumbing for both a washing machine and a fridge freezer.

To the first floor there are two well proportioned bedrooms with bedroom one benefitting from built in storage over the stairs.

Externally, the rear courtyard is laid to stone flagging for ease of maintenance and has gated access to the rear.

Selling with NO UPPER CHAIN, a viewing is highly recommended to appreciate this home with its renovated finish and convenient location.

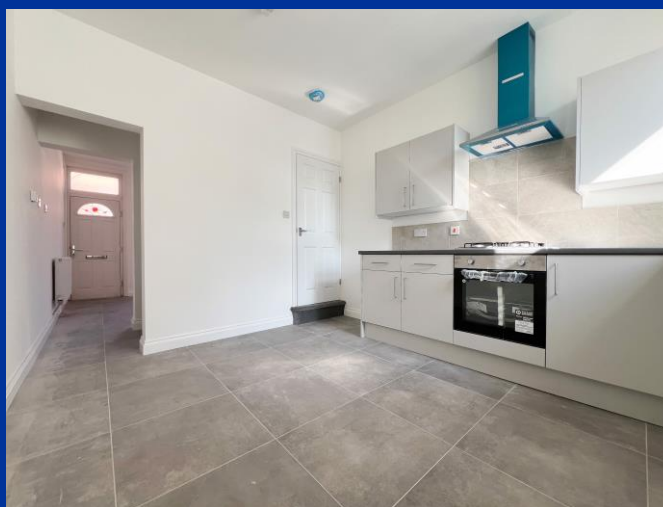

Ground Floor

Living Room 10' 6" x 10' 4" (3.19m x 3.16m)

Composite double glazed door to the frontage, UPVC double glazed window to the frontage, radiator, meter cupboard, tiled floor.

Kitchen/Diner 12' 3" x 10' 3" (3.73m x 3.12m)

UPVC double glazed window to the rear, range of units to the base and eye level, integral Lamona gas hob, integral Lamona electric fan assisted oven, extractor hood, stainless steel sink and drainer, chrome mixer tap, space and plumbing for a washing machine, space for a freestanding fridge freezer, space for table and chairs, radiator, tiled floor, stairs to the first floor.

Rear Hall 3' 11" x 3' 1" (1.20m x 0.94m)

UPVC double glazed door to the side aspect, tiled floor, wall mounted Vaillant combi boiler, storage cupboard.

Bathroom 7' 5" x 3' 11" (2.25m x 1.20m)

UPVC double glazed window to the side aspect, panel bath, chrome taps, shower over, chrome wall mounted taps, pedestal wash hand basin, chrome taps, low level WC, chrome ladder towel rail, fully tiled, tiled floor.

First Floor

Bedroom One 10' 7" x 10' 6" (3.23m x 3.19m)

UPVC double glazed window to the frontage, radiator, over stairs storage.

Bedroom Two 12' 6" x 10' 4" (3.80m x 3.15m)

UPVC double glazed window to the rear, radiator.

Externally

Paved courtyard, brick outbuilding, wall boundary, gated access to the rear.

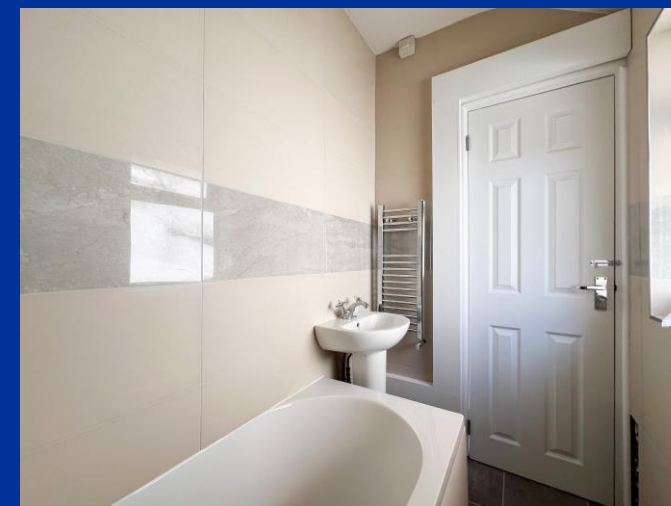
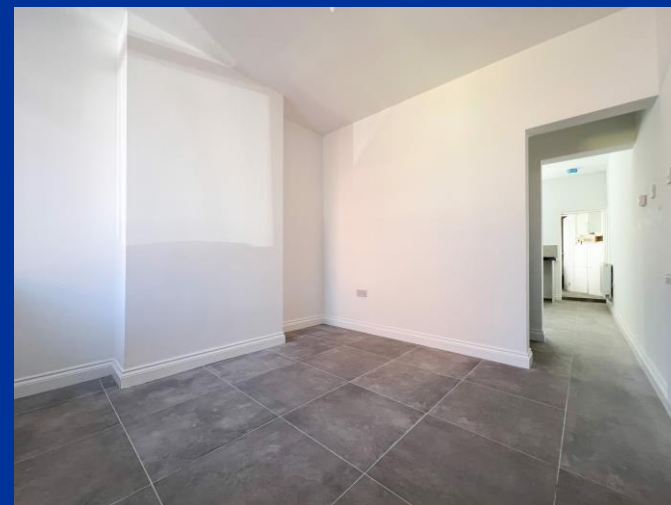

Note:

Council Tax Band: A

EPC Rating: TBC

Tenure: Believed to be Freehold

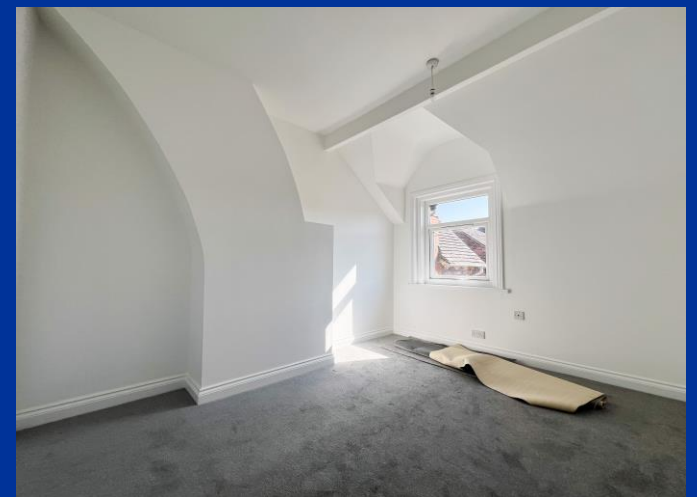

GROUND FLOOR

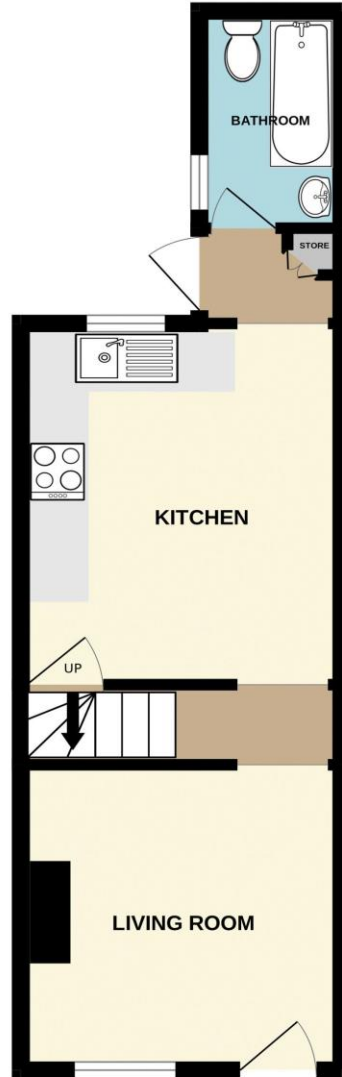

1ST FLOOR

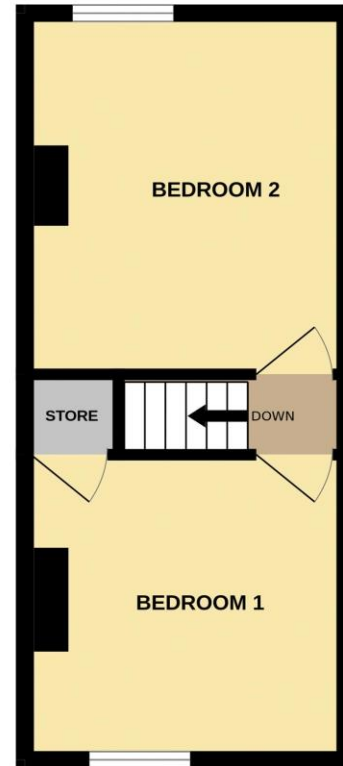



Directions

From our Derby Street Leek office take the A523 Ashbourne Road out of the town, follow this road and take the third turning left into Portland Street where the property is situated on the right hand side identifiable by a Whittaker & Biggs for sale board.

Situation

This property is ideally situated within easy walking distance of the busy market town of Leek. The town provides many traditional shops, public houses and antique shops, along with various supermarkets to include Morrisons and Sainsbury's.

IMPORTANT: Whittaker & Biggs for themselves and for the vendors or lessors of this property whose agents they are give notice that the particulars are produced in good faith and are set out as a general guide only and do not constitute any part of a contract and no person in the employment of Whittaker & Biggs estate agents has any authority to make or give any representation or warranty in relation to this property. The agent has not tested any apparatus, equipment, fittings or services and so cannot guarantee they are in working order, or fit for their purpose. The agent would also like to point out that the majority of the photographs used on their brochures and window displays are taken with non standard lenses.

45-49 Derby Street
Leek
ST136HU
T: 01538 372006
E: leek@whittakerandbiggs.co.uk

Staffordshire

www.whittakerandbiggs.co.uk

Est. 1930
**Whittaker
& Biggs**