



Alsop Street Elevation



Alsop/Broad Street Elevation



Broad Street Elevation

Client	Mr R Flooking
Project	Broad Street - Residential Planning
Drawn	Proposed Elevations 1
Scale	1:50
Date	15/01/2016
Drawn by	BT
Checked by	BT
Issue	15/01/2016
Project No	C1615/06
Sheet No	A

Alsop Street & Broad Street, Leek, ST13 5NX.
 Guide Price £399,950



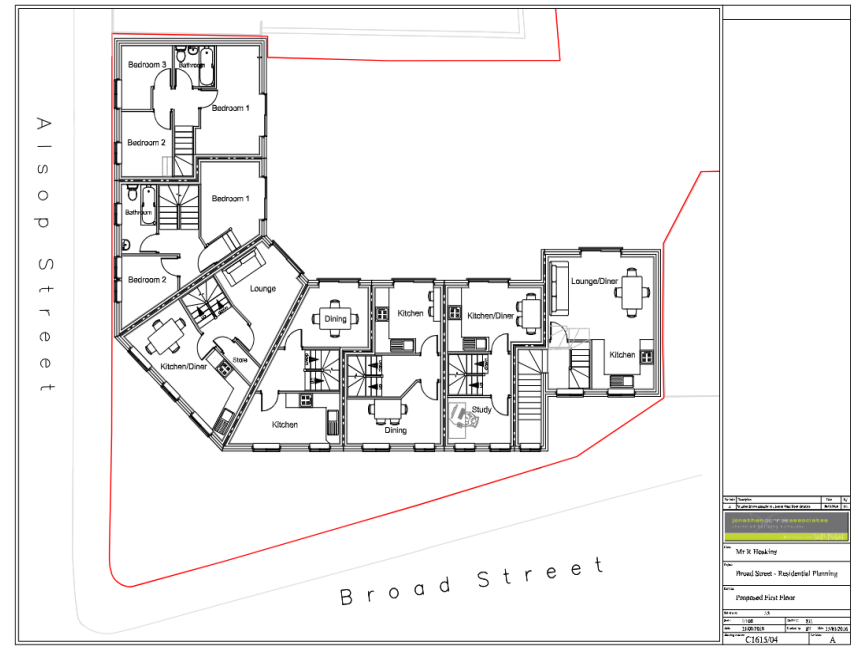



Whittaker Est. 1930
& Biggs



Directions

From our Derby Street Leek Office proceed out of the town on the A53 Haywood Street. At the traffic lights continue straight ahead into Broad Street and take the second turning left into Alsop Street where the plot is situated on the right hand side identifiable by a Whittaker & Biggs 'For Sale' board.

IMPORTANT: Whittaker & Biggs for themselves and for the vendors or lessors of this property whose agents they are give notice that the particulars are produced in good faith and are set out as a general guide only and do not constitute any part of a contract and no person in the employment of Whittaker & Biggs estate agents has any authority to make or give any representation or warranty in relation to this property. The agent has not tested any apparatus, equipment, fittings or services and so cannot guarantee they are in working order, or fit for their purpose. The agent would also like to point out that the majority of the photographs used on their brochures and window displays are taken with non standard lenses.

45-49 Derby Street
Leek
Staffordshire
ST13 6HU
T: 01538 372006
E: leek@whittakerandbiggs.co.uk

www.whittakerandbiggs.co.uk

Est. 1930
**Whittaker
& Biggs**