



Linacre Road, NW2

TO LET - £2,100 Per Month

AVAILABLE TO LET is this two bedroom First Floor Flat situated within this period terraced property, situated on Linacre Road in Willesden Green.

Offering 792 sq ft of well laid out accommodation, the property comprises a spacious open plan kitchen/reception room, a bright bay fronted main bedroom and a second double bedroom which are both serviced by a three piece bathroom.

Located within a few minutes to all local amenities as well as Willesden Green (Jubilee) station providing easy access to Central London. Viewing is highly recommended..

- Spacious 2 bedroom First Floor Flat
- Offering 792 sq ft of accommodation
- Open plan kitchen/reception room
- Willesden Green (Jubilee-Zone 2)
- Deposit: £2,423
- COUNCIL: Brent (C)

020 8450 9377

rentals@cameronsstiff.co.uk

cameronsstiff.co.uk



Linacre Road, London, NW2

APPROX. GROSS INTERNAL FLOOR AREA 792 SQ FT 73.6 SQ METRES

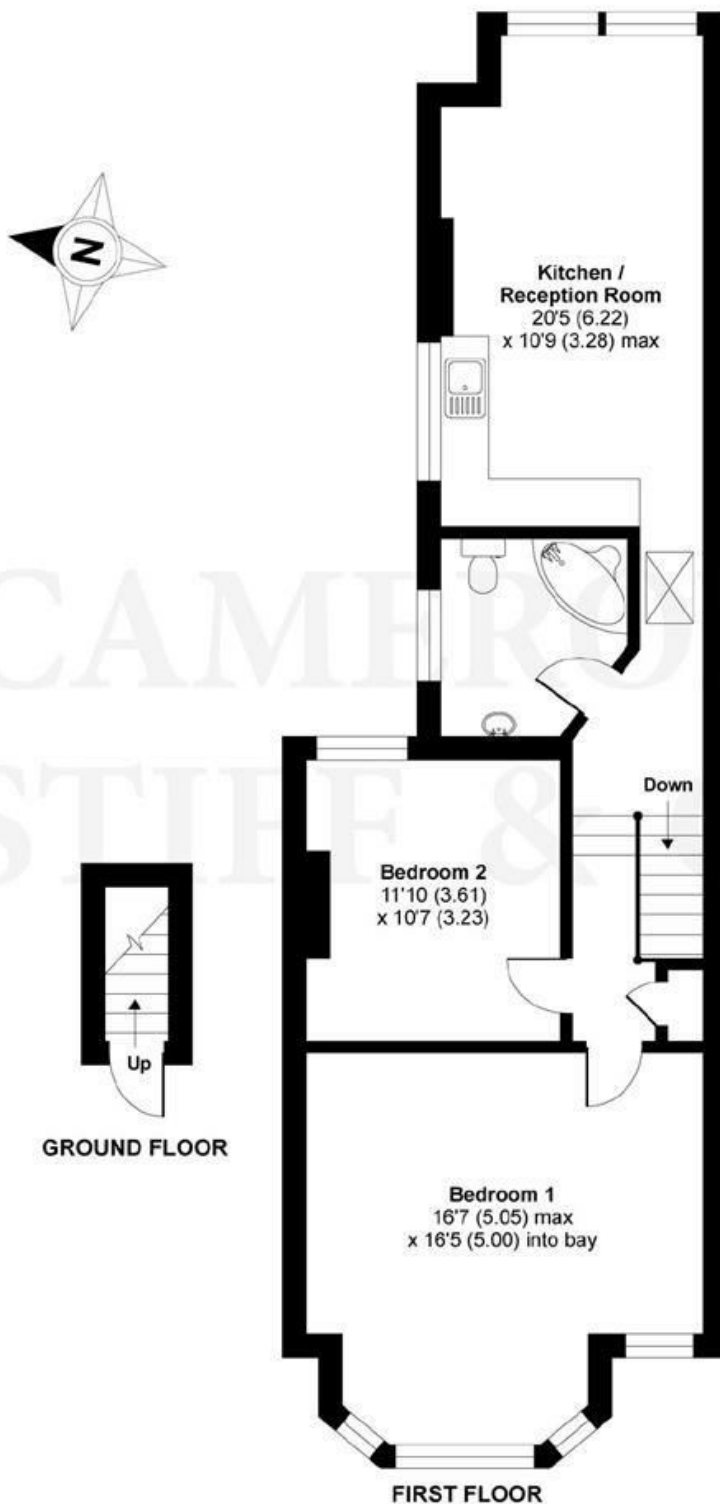

Whilst every attempt has been made to ensure the accuracy of the floor plan contained here, measurements of doors, windows and rooms are approximate and no responsibility is taken for any error, omission or misstatement. These plans are for representation purposes only as defined by RICS Code of Measuring Practice and should be used as such by any prospective purchaser. Specifically no guarantee is given on the total square footage of the property if quoted on this plan. Any figure given is for initial guidance only and should not be relied on as a basis of valuation.

Copyright nichecom.co.uk 2019 Produced for Camerons Stiff & Co REF : 546243

EPC: C

Ref: 15072844