



Mulberry Gardens, Shenley, WD7 9LB

Offers Over £560,000 Freehold



Nestled in the charming cul-de-sac of Mulberry Gardens, this delightful end-terrace house offers a perfect blend of comfort and convenience. Built in 1998, the property spans almost 900 square feet, providing ample space for modern living.

Upon entering, you are greeted by two inviting reception rooms, ideal for both relaxation and entertaining guests. The layout is thoughtfully designed, ensuring a warm and welcoming atmosphere throughout. The house boasts three well-proportioned bedrooms, making it an excellent choice for families or those seeking extra space for a home office or guest room.



The also property features a modernised kitchen and updated family bathroom. Outside, you will find generous parking facilities, accommodating up to four vehicles, which is a rare find in this area.

Situated a short stroll from local amenities and Shenley Park, this home is perfect for those who appreciate a tranquil lifestyle while still being within easy reach of local amenities and transport links. Whether you are a first-time buyer or looking to settle down in a family-friendly environment, this property in Mulberry Gardens is sure to impress. Don't miss the opportunity to make this lovely house your new home.



- Three Bedrooms
- Two Receptions
- Recently Extended & Refurbished
- End Of Terrace
- Allocated Parking For 4 Cars
- Complete Upper Chain In Place



Ground Floor
Area: 511 ft² ... 47.4 m²

First Floor
Area: 377 ft² ... 35.0 m²

Total Area: 882 ft² ... 81.9 m²
All measurements are approximate and for display purposes only

VIEWING

Strictly by appointment with Susmans Estates

Tel: 01923 859444

299 Watling Street
Radlett
WD7 7LA

E-mail:

office@susmansestates.com

Website:

susmansestates.com

*Aitchison Raffety Limited trading as Aitchisons.
Registered Office: 2 Holywell Hill, St Albans,
Hertfordshire AL1 1BZ
Registered in England & Wales No. 3435902*

Ref:

EPC Rating

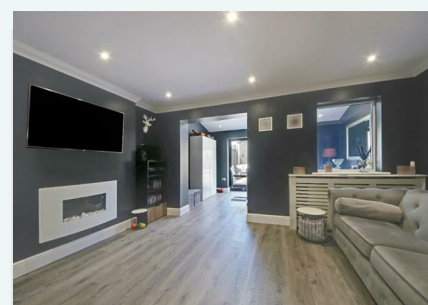

IMPORTANT NOTICE

These particulars are for guidance only. They are prepared and issued in good faith and are intended to give a fair description of the property but do not constitute part of an offer or contract. Any description of information given should not be relied on as a statement or representation of fact or that the property or its services are in good condition. Neither Aitchisons (nor its joint agents) nor any of their employees has any authority to make or give any representation or warranty whatsoever in relation to the property.

Any point of particular importance which would influence the purchaser's decision to purchase the property should be verified by the purchaser. Please contact the agents. The photographs show only certain parts and aspects of the property at the time they were taken. Any areas, measurements or distances given are approximate only.

Any reference to alterations to or use of any part of the property is not a statement that any necessary planning, building regulations or other consent has been obtained. These matters must be verified by any intending purchaser.