

Watling Street, Radlett, WD7 7BT

Asking Price £410,000 Leasehold

A well presented and modern south facing two bedroom apartment set on the second floor (with lift) in this well maintained warden assisted apartment building for the over 55's. Set in the centre of Radlett's vibrant village it is within easy walking distance of both the LOCAL SHOPS, Deli's & RED HOUSE DOCTORS SURGERY.

Further benefits include a long lease, on site warden, communal gardens and off street parking, this apartment having its own additional garage.

Ready to move into, plenty of storage, chain free.



- Two bedroom retirement flat for over 55's
- Private Parking & garage
- Second Floor with lift
- Separate kitchen and dining area
- Well presented, bright throughout
- On site warden with "out of hours emergency assistance"
- Modern and large shower room



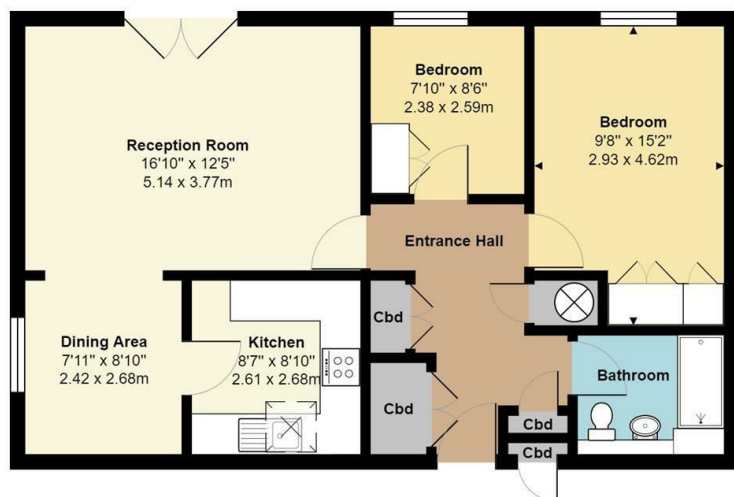

**First Floor**  
Area: 771 ft<sup>2</sup> ... 71.6 m<sup>2</sup>

Total Area: 771 ft<sup>2</sup> ... 71.6 m<sup>2</sup>

All measurements are approximate and for display purposes only



## VIEWING

Strictly by appointment with Aitchisons

Tel: 01923 859444

**299 Watling Street**  
**Radlett**  
**WD7 7LA**

## E-mail:

office@aitchisonradlett.co.uk

## Website:

aitchisonradlett.co.uk

*Aitchison Raffety Limited trading as Aitchisons.  
Registered Office: 2 Holywell Hill, St Albans,  
Hertfordshire AL1 1BZ  
Registered in England & Wales No. 3435902*

Ref:

## EPC Rating



## IMPORTANT NOTICE

These particulars are for guidance only. They are prepared and issued in good faith and are intended to give a fair description of the property but do not constitute part of an offer or contract. Any description of information given should not be relied on as a statement or representation of fact or that the property or its services are in good condition. Neither Aitchisons (nor its joint agents) nor any of their employees has any authority to make or give any representation or warranty whatsoever in relation to the property.

Any point of particular importance which would influence the purchaser's decision to purchase the property should be verified by the purchaser. Please contact the agents. The photographs show only certain parts and aspects of the property at the time they were taken. Any areas, measurements or distances given are approximate only.

Any reference to alterations to or use of any part of the property is not a statement that any necessary planning, building regulations or other consent has been obtained. These matters must be verified by any intending purchaser.