



Junction Road, London, N19 5LB

£3,100 PCM

We are pleased to offer for rent this duplex three bedroom apartment for rent on a furnished or unfurnished basis.

The apartment located on the third and fourth floors comprises three generous sized double bedrooms a kitchen/diner with separate reception room and a bathroom with bath and shower over. The property offers great views over Central London and the City

The apartment is located within close walking distance of Archway tube station (Zones 2 & 3) which serves the Northern Line.

The property is bright and airy and close to many local amenities including Dartmouth Park & Hampstead Heath. In addition there are various schools close by as is The Whittington Hospital.

The property would suit either sharers or a family and is available early September.

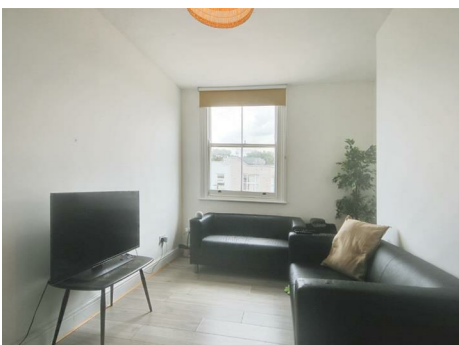

- Three Double Bedroom Flat
- Reception Room with Separate Kitchen/Diner
- Close to Dartmouth Park
- Close to Archway Tube Station
- Furnished or Unfurnished
- Available Early September

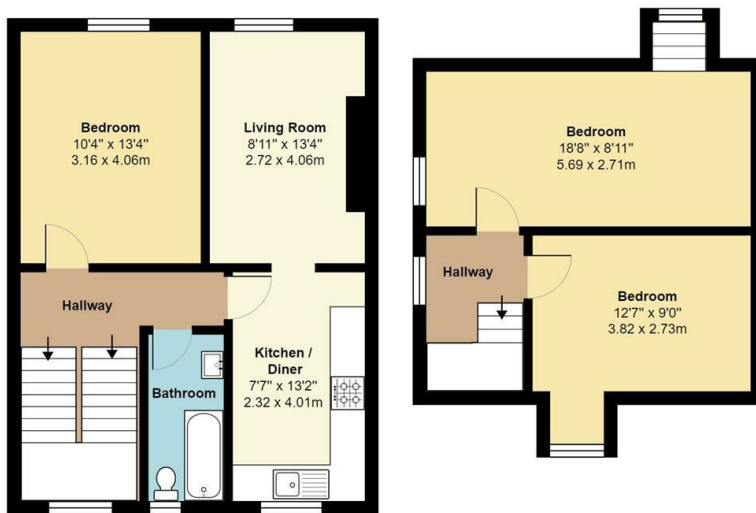

Second Floor
Area: 535 ft² ... 49.7 m²

Third Floor
Area: 362 ft² ... 33.6 m²

Total Area: 897 ft² ... 83.3 m²

All measurements are approximate and for display purposes only



VIEWING

Strictly by appointment with Aitchisons

Tel: 01923 859444

299 Watling Street
Radlett
WD7 7LA

E-mail:

office@aitchisonradlett.co.uk

Website:

aitchisonradlett.co.uk

*Aitchison Raffety Limited trading as Aitchisons.
Registered Office: 2 Holywell Hill, St Albans,
Hertfordshire AL1 1BZ
Registered in England & Wales No. 3435902*

Ref:

EPC Rating



IMPORTANT NOTICE

These particulars are for guidance only. They are prepared and issued in good faith and are intended to give a fair description of the property but do not constitute part of an offer or contract. Any description of information given should not be relied on as a statement or representation of fact or that the property or its services are in good condition. Neither Aitchisons (nor its joint agents) nor any of their employees has any authority to make or give any representation or warranty whatsoever in relation to the property.

Any point of particular importance which would influence the purchaser's decision to purchase the property should be verified by the purchaser. Please contact the agents. The photographs show only certain parts and aspects of the property at the time they were taken. Any areas, measurements or distances given are approximate only.

Any reference to alterations to or use of any part of the property is not a statement that any necessary planning, building regulations or other consent has been obtained. These matters must be verified by any intending purchaser.