



Plot 116 Abbotsham Park



Plot 116 Abbotsham

Clovelly Road, Bideford, EX39 3QU

Bideford Town Centre 1.8 miles Barnstaple 7 miles Instow 6.1 miles

The Sherwood is a three bedroom detached house based at Abbotsham Park in a stunning riverside location and close to Affinity Devon retail outlet.

- 3 Bedroom Detached House
- Separate Living Room
- Family Bathroom
- 10 Year Warranty
- Freehold
- Open Plan Kitchen/Dining Room
- Ensuite to Master Bedroom
- Single Garage
- Close to a Good Range of Local Amenities
- Council Tax TBC

Guide Price £349,995

SITUATION

One of the most popular areas in Bideford, popular due to its close proximity to the historic port and town centre and Affinity Retail and Leisure complex, all within walking distance. The historic port and market town of Bideford sits on the banks of the River Torridge and offers a wide range of facilities which are all within walking distance, including various shops, butchers, pubs and restaurants. The property is short walk away from the historic pannier market; a pretty covered former market building built in 1884 and today houses cafe's, coffee shops, boutique and craft stalls, independent shops and stalls.

Bideford has schooling for all ages (public and private), five supermarkets, places of worship and large public park. The nearby shopping outlet 'Affinity' offers a fantastic range of retail and leisure facilities including World of Wonder children's soft play and outlet shopping stores including to name a few; Crew, Clarks, Starbucks and Costa. From Bideford, there is also access to the Tarka Trail which affords superb walks and cycle rides that extend beyond Torrington and Barnstaple, passing the beach at Instow (around 3 miles away).

The renowned coastal town of Westward Ho! is also nearby, which benefits from a three mile long safe and sandy beach which adjoins Northam Burrows Country Park and The Royal North Devon Golf Course. The regional centre of Barnstaple offers all of the areas main business, shopping and commercial venues and can be reached by car in around 15 minutes.



DESCRIPTION

The Sherwood opens its doors to family life, with the balance of an open-plan kitchen/dining room and a separate living room. That means a balance of family time and quiet time for you all to make the most of. Three bedrooms and two bathrooms mean calm mornings getting ready for school and work, and French doors to the garden mean a lovely place to start and end the day.

DIMENSIONS

Ground Floor: -

Dining room - 2.42 x 2.85 metre

Kitchen - 3.1 x 2.85 metre

Living room - 3.95 x 3.56 metre

First Floor: -

Bedroom One - 3.95 x 3.26 metre

Bedroom Two - 2.84 x 2.9 metre

Bedroom Three - 2.59 x 2.89 metre

ADDITIONAL INFORMATION

Call Stags Bideford Office on 01237 425030 for further information.



IMPORTANT: Stags gives notice that: 1. These particulars are a general guide to the description of the property and are not to be relied upon for any purpose. 2. These particulars do not constitute part of an offer or contract. 3. We have not carried out a structural survey and the services, appliances and fittings have not been tested or assessed. Purchasers must satisfy themselves. 4. All photographs, measurements, floorplans and distances referred to are given as a guide only. 5. It should not be assumed that the property has all necessary planning, building regulation or other consents. 6. Whilst we have tried to describe the property as accurately as possible, if there is anything you have particular concerns over or sensitivities to, or would like further information about, please ask prior to arranging a viewing.



4 The Quay, Bideford, Devon,
EX39 2HW

bideford@stags.co.uk

01237 425030

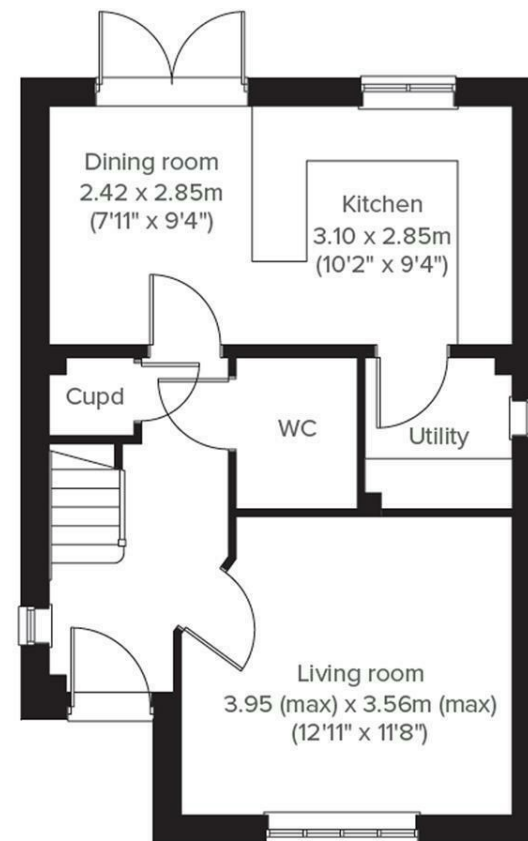

@StagsProperty

Cornwall | Devon | Somerset | Dorset | London