



Land east of 261 Ings Road Hull HU8 0NB

Offers in Excess of £75,000

A single building plot with full planning permission (19/00338/FULL) for the erection of a 3 bed detached house with associated driveway and garage.

Prominently positioned only a short distance from Sutton Village and within easy reach of Cavendish and Malet Schools.

An abundance of shops and amenities lie just up the road at Ings.

A great 'next step' move for the self-builder. Buyers premium applies, contact land@lrsales.co.uk.

- Building Plot With Full Planning Permission
- Proposed 3 Bed Detached House
- Ideal Self Build Site
- Close to Cavendish/Malet Schooling
- Abundance Of Shops & Services Close By
- Near to Sutton Village



Larards
Residential Sales

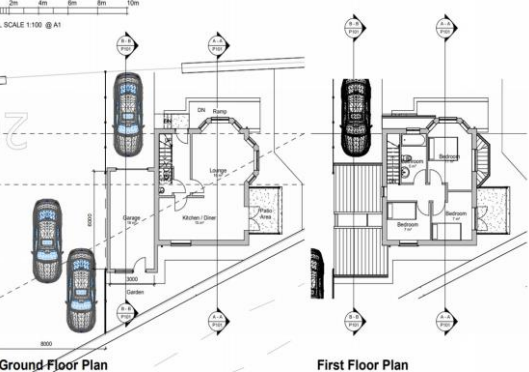

Larards Residential Sales Ltd for themselves and for the vendors or lessors of this property whose agents they are to give notice that (i) the particulars are set out as a general outline only for the guidance of intending purchasers or lessees, and do not constitute any part of an offer or contract; (ii) all descriptions, dimensions, references to condition and necessary permissions for use and occupation, and other details are given in good faith and are believed to be correct and any intending purchaser or tenant should not rely on them as statements or representations of fact but must satisfy themselves by inspection or otherwise as to the correctness of each of them (iii) no person in the employment of Larards Residential Sales Ltd has any authority to make or give any representation or warranty whatever in relation to this property. Photography may be carried out with the use of a wide angle lens up to a maximum size of 10-20mm.

Land east of 261
Ings Road, HU8 0NB

Offers in Excess of £75,000

1 The Square, Willerby HU10 7UA
t: 01482 654555
e: willerby@Irsales.co.uk