



Orchard Road

Stamford, PE9 1AW

Price Guide £260,000

Richardson

Orchard Road

Stamford, PE9 1AW

An established semi detached home offered with NO CHAIN within a short stroll from the town centre. Benefitting from gas central heating and double glazing, the property has a small extension to the rear and lends itself to a further extension if required, subject to planning, as others have done in the road. The accommodation comprises reception hall, through lounge diner, kitchen, lobby with cloakroom and utility room. To the first floor there are two double bedrooms, a single bedroom and a shower room. There is an open plan front with off road parking which could be extended if required. Gated side access to the enclosed westerly aspect rear garden which offers a good degree of privacy.

Entrance hall

Lounge diner

24'3" x 12'0" (7.4m x 3.67m)

Kitchen

Lobby

Cloakroom

Utility

9'9" x 6'8" (2.98m x 2.05m)

First floor landing





Bedroom
13'0" x 12'0" (3.98m x 3.67m)

Bedroom
12'0" x 10'6" (3.67m x 3.21m)

Bedroom
7'8" x 5'11" (2.35m x 1.81m)

Shower room

External details

Orchard Road is a small cul de sac of established homes a short stroll from Stamford town centre. A driveway provides off road parking with a raised boarder to the side, which could be removed to provide additional parking. Enclosed rear garden with patio and lawns with a westerly aspect.

Services

All main services are connected

Council Tax

South Kesteven District Council Tax Band B

Communications

According to Ofcom: Ultrafast Full Fibre is available

According to Ofcom: Mobile coverage is is Likely with EE, Three, O2 and Vodafone

Viewing

By telephone appointment with Richardson
post@richardsonsurveyors.co.uk



Floor Plan

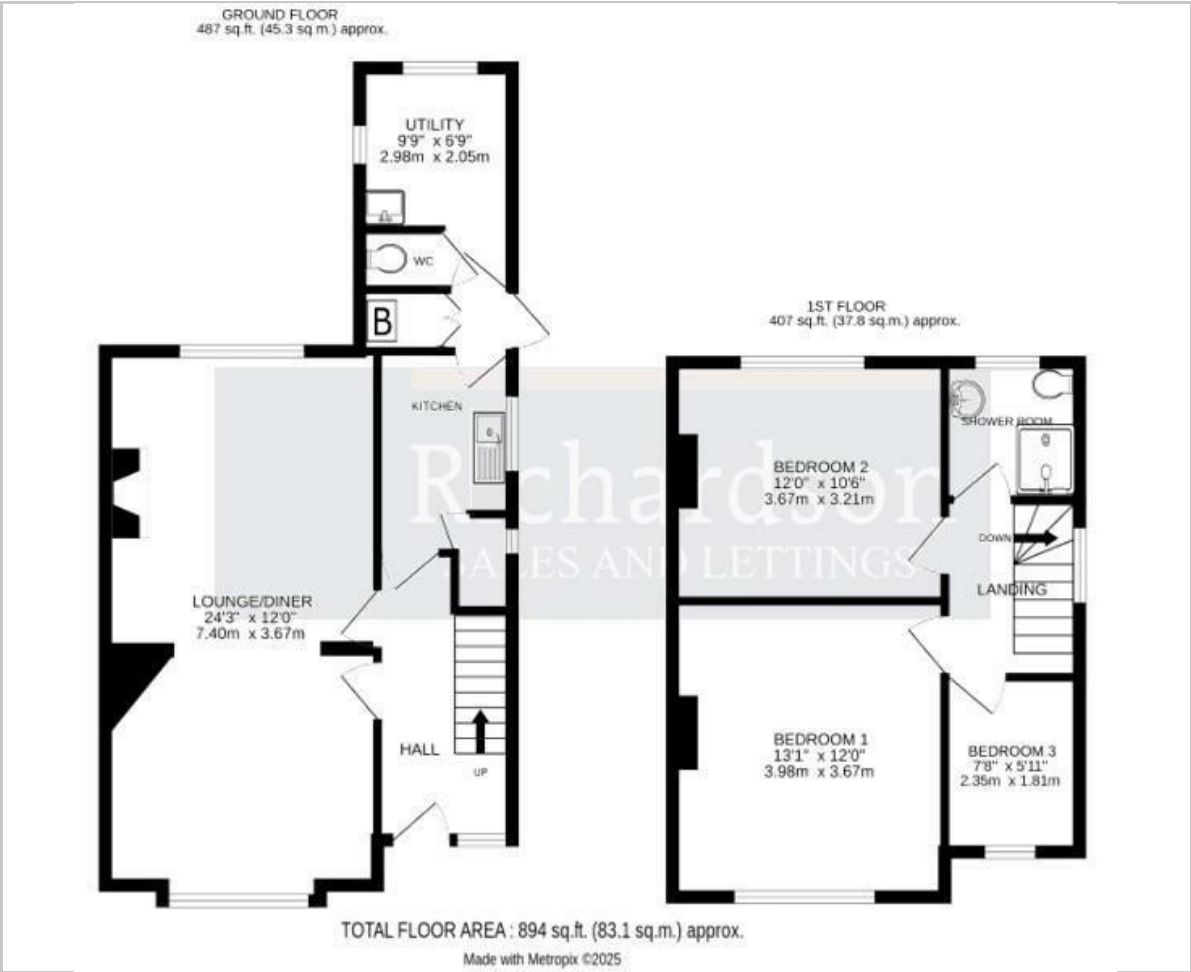

Area Map



Energy Efficiency Graph

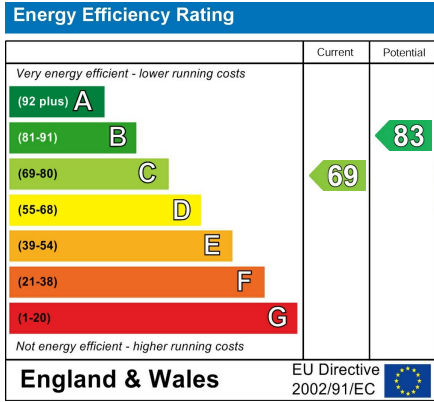

IMPORTANT NOTICE - Richardson for themselves and the Vendors or Lessors of this property whose agents they are given notice that:

1. The particulars are intended to give a fair and substantially correct overall description for the use and the guidance of intending purchasers and do not constitute, nor constitute any part of an offer or contract. Prospective purchasers and lessees should seek their own professional advice.
2. All descriptions, dimensions, reference to condition and necessary permissions for the use and occupation and their details are given in good faith, and are believed to be correct, but any intending purchaser or tenants should not rely on them as statements or representations of fact but must satisfy themselves by inspection or otherwise to the correctness of each or them.
3. No person in the employment of Richardson has the authority to make or give any representation or warranty whatever in relation to this property on behalf of Richardson, nor enter into any contract on behalf of the vendor.
4. No responsibility can be accepted for any expenses incurred by intending purchasers or lessees in inspecting properties which have been sold, let or withdrawn.

MEASUREMENTS AND OTHER INFORMATION - All measurements are approximate. Whilst we endeavour to make our sales details reliable, if there is any point which is of particular importance to you, please contact the agent, who will be pleased to check the information for you, especially if you will be travelling some distance to view the property. Electrical and other appliances mentioned within the sale particulars have not been tested by Richardson, therefore prospective purchasers must satisfy themselves as to their working order. The sale is subject to all rights of support, public and private rights of way, water, light, drainage and other easements, quasi-easements and way leaves, all other rights, whether mentioned in these particulars or not.

MONEY LAUNDERING REGULATIONS intending purchasers will be asked to produce identification and proof of financial status when an offer is received. We would ask for your co-operation in order that no delay in agreeing a sale.

Sheep Market House Sheep Market, Stamford, Lincs, PE9 2RB

www.richardsonsurveyors.co.uk

01780 762433