

Richardson

LETTINGS SPECIALISTS

51a Broad Street,
Stamford, PE9 1PX

TO LET

£850 PCM



- Town Centre Apartment
- Modern Kitchen
- Bathroom
- Secondary Glazing
- 2 Bedrooms
- Shower Room
- Electric Heating
- EPC Band - E

Sheep Market, Stamford, Lincs, PE9 2RB



www.richardsonestateagents.co.uk

01780 758000

LOCATION

The property is located in Stamford town centre off Broad Street close to all local amenities.

DESCRIPTION

Attractive town centre flat set over two floors with modern kitchen and bathroom fittings. Some low ceilings, electric heating and secondary glazing. Ideally suited for a single person or couple.

ACCOMMODATION

HALLWAY

Neutral decor, fitted carpet, entry phone system

SHOWER ROOM

Shower, WC and wash hand basin.

KITCHEN

Beige fronted cabinets with wood effect laminate worktops, Single oven, 4 ring electric hob with extractor hood over, stainless steel sink and drainer with mixer tap over, space for washing machine and fridge, window to front and vinyl flooring.

LIVING AREA

Neutral decor, exposed stone feature wall with cupboards either side, fitted carpet, window to side elevation, stairs off to second floor.

DINING ROOM/STUDY

Neutral decor, fitted carpet, window to front.

STAIRWELL - LANDING

Neutral decor, fitted carpet.

BEDROOM ONE

Neutral decor with exposed beams, fitted carpet, window to front and skylight to side. Door to:

BATHROOM

Three piece suite comprising panel bath with shower over, pedestal wash hand basin and WC. Storage cupboard. Door to:

BEDROOM TWO

Neutral decor, fitted carpet, window to frontage. Cupboard housing hot water tank.

COUNCIL TAX

We understand from the Valuation Office Agency Website that the property has a Council Tax Band B.

SERVICES

We understand mains water, sewerage and electricity are connected.

BROADBAND/MOBILE

Broadband availability is Standard, Superfast and Ultrafast and mobile availability is via EE, Three, O2 and Vodafone, according to the Ofcom Checker.

TENURE

The property is available on an Assured Shorthold Tenancy as specified under the Housing Act 1988 and amended under the Housing Act 1996.

RENT

The rent is payable monthly in advance, by standing order.

DEPOSIT

5 weeks' rent payable in advance to be returned after deductions and without interest at the end of the tenancy. The deposit on this property is £980.

VIEWING

All viewings strictly by appointment through Richardson, 01780 758000.

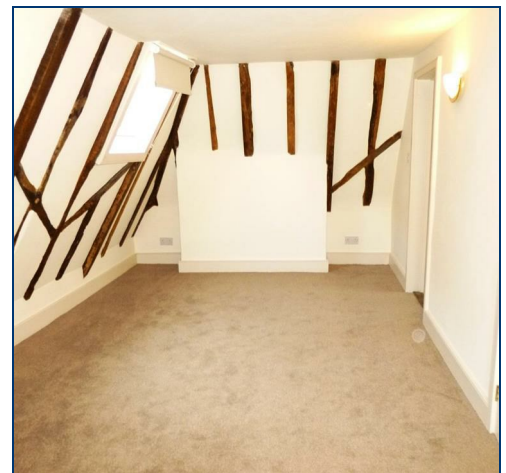
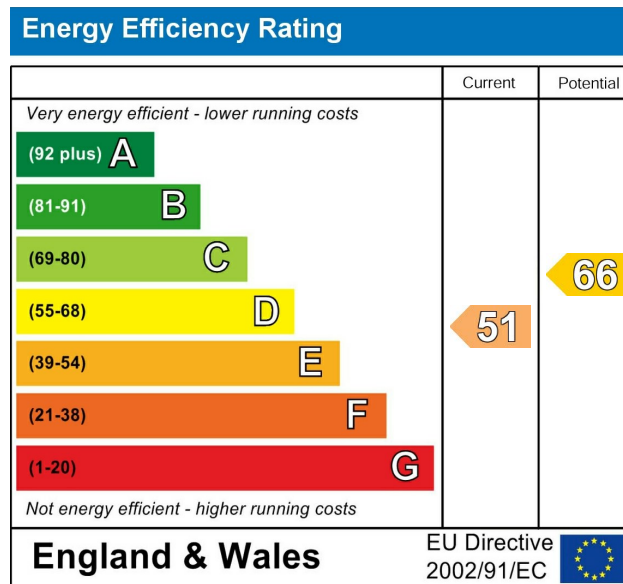

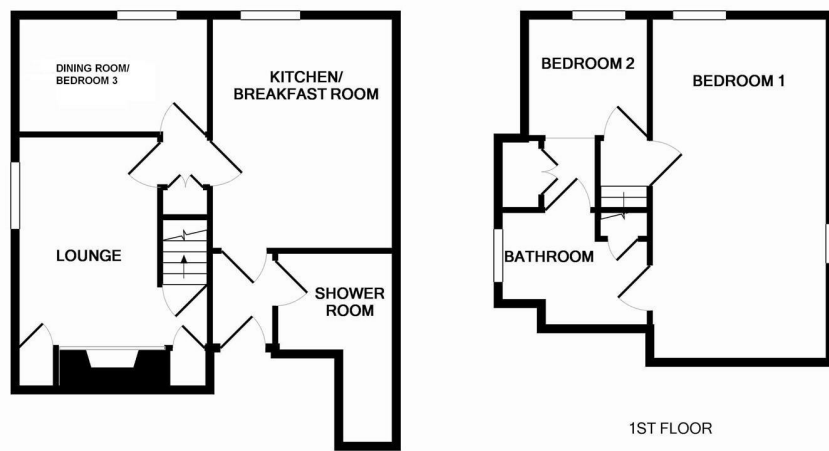

GROUND FLOOR

1ST FLOOR

Whilst every attempt has been made to ensure the accuracy of the floor plan contained here, measurements of doors, windows, rooms and any other items are approximate and no responsibility is taken for any error, omission, or mis-statement. This plan is for illustrative purposes only and should be used as such by any prospective purchaser. The services, systems and appliances shown have not been tested and no guarantee as to their operability or efficiency can be given.
Made with Metropix ©2013

IMPORTANT NOTICE - Richardson for themselves and the Vendors or Lessors of this property whose agents they are given notice that:

1. The particulars are intended to give a fair and substantially correct overall description for the use and the guidance of intending purchasers and do not constitute, nor constitute any part of an offer or contract. Prospective purchasers and lessees should seek their own professional advice.
2. All descriptions, dimensions, reference to condition and necessary permissions for the use and occupation and their details are given in good faith, and are believed to be correct, but any intending purchaser or tenants should not rely on them as statements or representations of fact but must satisfy themselves by inspection or otherwise to the correctness of each or them.
3. No person in the employment of Richardson has the authority to make or give any representation or warranty whatever in relation to this property on behalf of Richardson, nor enter into any contract on behalf of the vendor.
4. No responsibility can be accepted for any expenses incurred by intending purchasers or lessees in inspecting properties which have been sold, let or withdrawn.

MEASUREMENTS AND OTHER INFORMATION - All measurements are approximate. Whilst we endeavour to make our sales details reliable, if there is any point which is of particular importance to you, please contact the agent, who will be pleased to check the information for you, especially if you will be travelling some distance to view the property. Electrical and other appliances mentioned within the sale particulars have not been tested by Richardson, therefore prospective purchasers must satisfy themselves as to their working order. The sale is subject to all rights of support, public and private rights of way, water, light, drainage and other easements, quasi-easements and way leaves, all other rights, whether mentioned in these particulars or not.