



Loddington Lane

Belton In Rutland, LE15 9LA

**Price Guide £600,000**

Richardson



## Loddington Lane

Belton In Rutland, LE15 9LA

Built for the current vendor approximately 7 years ago to an exacting standard and making the most of its enclosed south facing private garden, the property is offered with NO CHAIN. Designed to blend with the surrounding properties within the Conservation area of this Rutland village, and finished in ironstone and brick under a slate roof, the property was built with high energy efficiency in mind. The property is double glazed, has an air source heat pump providing zoned underfloor heating to the ground floor and radiators with individual thermostats to the first floor. These features combined with high insulation level and a wood burning stove to the sitting room make the property energy efficient and cosy with an EPC rating of B. The accommodation is well planned with a double height entrance hall having an oak and glass dog leg stairs to the first floor with a gallery bridge over. To the ground floor is the sitting room which has bi-fold doors out to the rear garden. A large open plan kitchen diner has an island and a range of built in appliances, including a Everhot range cooker, walk in pantry and the dining area has a vaulted ceiling with bi-fold doors out to the garden and door through to the study. Also to the ground floor is the cloakroom/utility. To the first floor the master bedroom has an ensuite shower room, there are two further double bedrooms and a bathroom. Externally the property has a driveway to the side providing off road parking and passing through double gates to further parking. Additional hard standing with Full Planning Permission, subject to conditions, granted for a detached one bedroom annex with open plan kitchen living room and a shower room. The gardens are fully enclosed with great privacy and a southerly aspect with patio areas and raised beds.

### Location

Situated in the small conservation village of Belton in Rutland, the village give easy access to the A47, the nearby market towns of Uppingham and Oakham provide local shopping and recreational facilities.

### Reception hall







#### Cloakroom/utility

#### Sitting room

17'5" x 11'3" (5.33m x 3.44m)

#### Kitchen breakfast/dining room

25'10" max x 17'5" max (7.89m max x 5.32m max )

#### Study

7'11" x 6'4" (2.43m x 1.95m )

#### First floor landing

#### Master bedroom

11'6" x 11'4" (3.52m x 3.46m)

#### Ensuite shower room

#### Bedroom

11'3" x 8'7" (3.43m x 2.64m)

#### Bedroom

11'3" x 8'5" (3.44m x 2.58m )

#### Bathroom

#### External details

Off road parking to the side with double gates opening to provide additional hard standing, beyond which is further hard standing with planning permission for the one bedroom annex. The rear gardens are of very good size with large paved patio areas for outside entertaining, raised beds and gravel areas all with a southerly aspect and enclosed with a high degree of privacy.

#### Planning Permission

Rutland District Council granted Full Planning Permission, subject to conditions for a Granny Annex on 3rd July 2023 under reference 2023/0493/FUL. Full details and drawings can be downloaded from Rutland County Council Planning Portal. Power & water are in place to the additional hard standing

#### Services

Mains electricity, water and sewerage are connected. Air source heat pump central heating and hot water.

#### Communication

According to Ofcom: Superfast Broadband is available

According to Ofcom: Mobile coverage is available with EE, O2 & Vodafone

#### Council Tax

Rutland District Council Tax Band E

#### Viewings

All viewings are strictly by appointment through Richardson. post@richardsonsurveyors.co.uk





Floor Plan

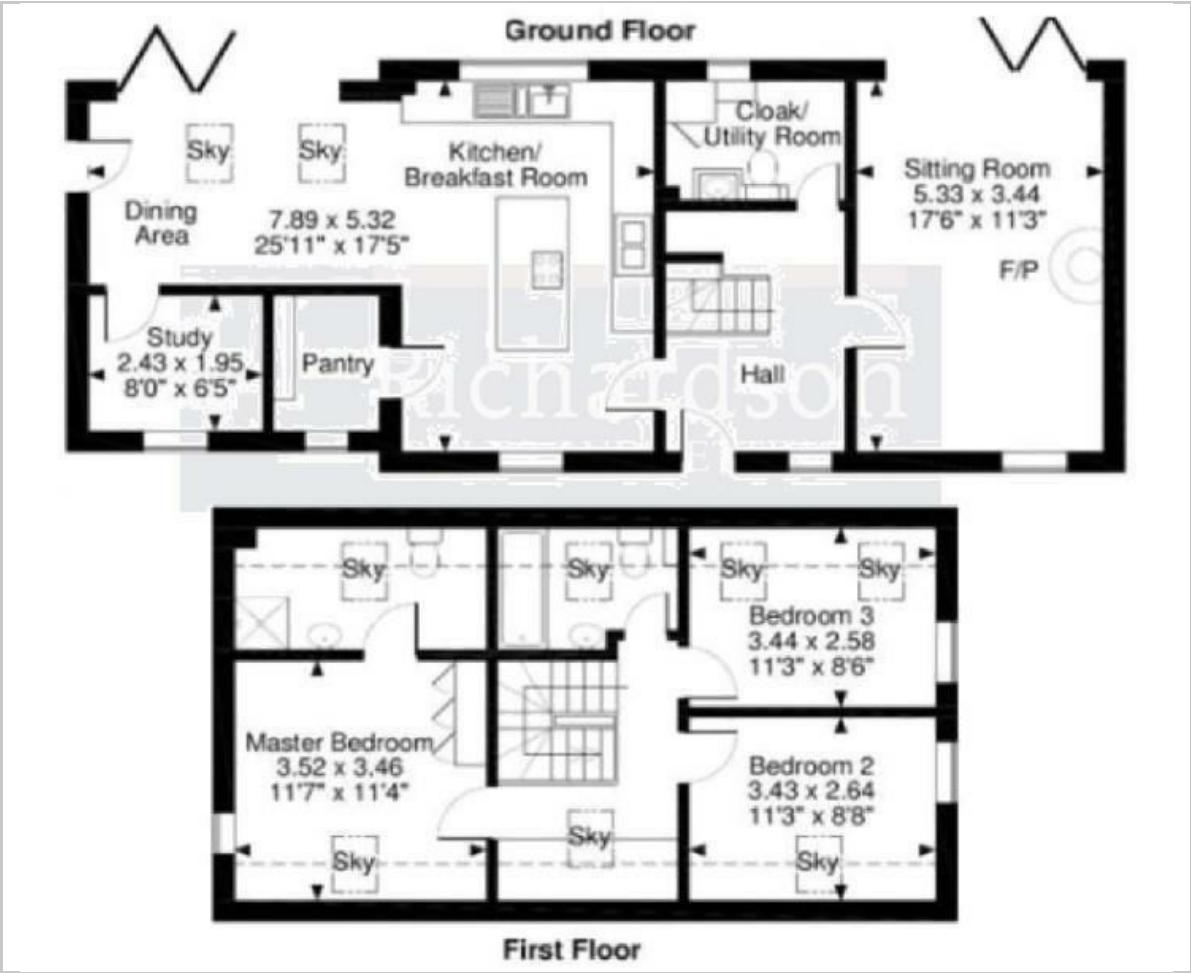

Area Map



Energy Efficiency Graph

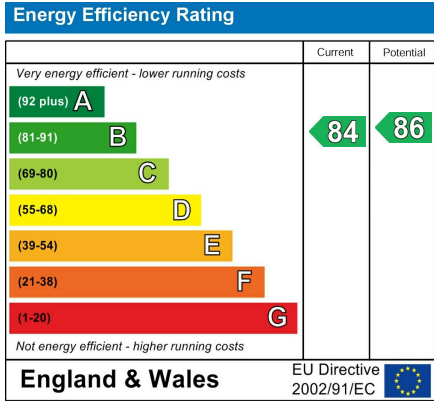

**IMPORTANT NOTICE** - Richardson for themselves and the Vendors or Lessors of this property whose agents they are given notice that:

1. The particulars are intended to give a fair and substantially correct overall description for the use and the guidance of intending purchasers and do not constitute, nor constitute any part of an offer or contract. Prospective purchasers and lessees should seek their own professional advice.
2. All descriptions, dimensions, reference to condition and necessary permissions for the use and occupation and their details are given in good faith, and are believed to be correct, but any intending purchaser or tenants should not rely on them as statements or representations of fact but must satisfy themselves by inspection or otherwise to the correctness of each or them.
3. No person in the employment of Richardson has the authority to make or give any representation or warranty whatever in relation to this property on behalf of Richardson, nor enter into any contract on behalf of the vendor.
4. No responsibility can be accepted for any expenses incurred by intending purchasers or lessees in inspecting properties which have been sold, let or withdrawn.

**MEASUREMENTS AND OTHER INFORMATION** - All measurements are approximate. Whilst we endeavour to make our sales details reliable, if there is any point which is of particular importance to you, please contact the agent, who will be pleased to check the information for you, especially if you will be travelling some distance to view the property. Electrical and other appliances mentioned within the sale particulars have not been tested by Richardson, therefore prospective purchasers must satisfy themselves as to their working order. The sale is subject to all rights of support, public and private rights of way, water, light, drainage and other easements, quasi-easements and way leaves, all other rights, whether mentioned in these particulars or not.

**MONEY LAUNDERING REGULATIONS** intending purchasers will be asked to produce identification and proof of financial status when an offer is received. We would ask for your co-operation in order that no delay in agreeing a sale.

Sheep Market House Sheep Market, Stamford, Lincs, PE9 2RB

[www.richardsonsurveyors.co.uk](http://www.richardsonsurveyors.co.uk)

01780 762433