



Manor Cottage, Manor Road

Stretton, Oakham, LE15 7QZ

Price Guide £650,000

Richardson

Manor Cottage, Manor Road

Stretton, Oakham, LE15 7QZ

Situated in the conservation area of this popular Rutland village with a date stone of 1819, Manor Cottage is a superb example of an extended detached period home, which has been well maintained and updated and blends period features with modern day living. Extended to the side and rear to provide both additional living and bedroom accommodation, the stone cottage is under a tiled roof, has oil central heating and replacement double glazing with bi folding doors, leading from the split level sitting room out to the good size rear garden. The property is entered to the side with a replacement door, opening to a large versatile reception hall which could be a dining hall or double up as a study area if required. Steps down to the refitted kitchen breakfast room which is finished in gloss units with a range of built in appliances. An inner hall give access to the cloakroom and the separate dining room. A large L shaped split level sitting room is to the other end of the cottage, with bi fold doors to the outside and stairs leading to the first floor. To the first floor, there are 4 bedrooms and a sizable 5 piece luxury bathroom with walk in shower, heated mirrors, underfloor heating and speakers. A wide driveway providing off road parking for several vehicles leads to a detached over sized garage with power roller door. Good sized rear garden with well stocked beds and borders with a useful stone built store.

Reception hall
24'4" x 7'10" (7.44m x 2.39m)

Kitchen breakfast room
12'0" x 11'9" (3.67m x 3.6m)

Inner hall

Cloakroom/wc



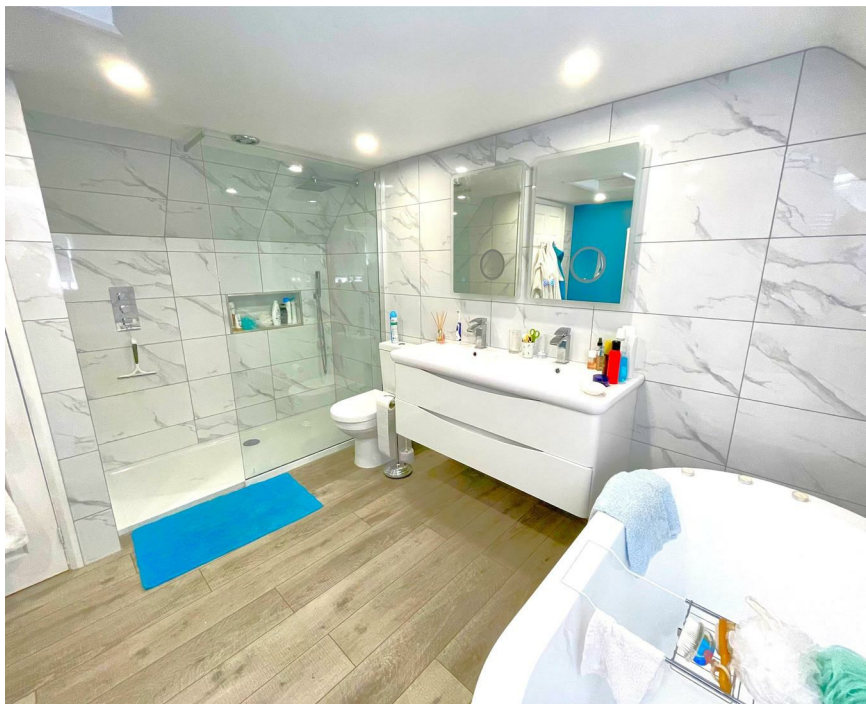

Dining room
12'2" x 8'9" (3.71m x 2.69m)

L shaped sitting room
24'3" max x 20'11" m max (7.4m max x 6.4 m max)

First floor landing

Bedroom
14'5" x 9'2" (4.4m x 2.8m)

Bedroom
12'6" x 11'1" (3.82m x 3.38m)

Bedroom
10'4" x 8'9" (3.16m x 2.69m)

Bedroom
8'9" x 7'9" (2.69m x 2.38m)
Currently used as a study

Bathroom 3.6m x 2.9m

External details

Off road gravel parking for several vehicles and an over sized garage 6.11m x 3.46m with power door. Further open graveled area to the front. The rear garden is of very good size with a good degree of privacy, principally laid to lawn with well stocked beds and borders with useful stone built store.

Services

Mains water, sewerage and electricity. Heating is oil central heating

Council tax

Rutland district council Band D

Communication

According to Ofcom: mobile signal is Likely from EE, Three, O2 and Vodafone
According to Ofcom: Superfast Broadband is available

Viewing

Telephone appoint with Richardson 01780 762433 post@richardsonsurveyors.co.uk

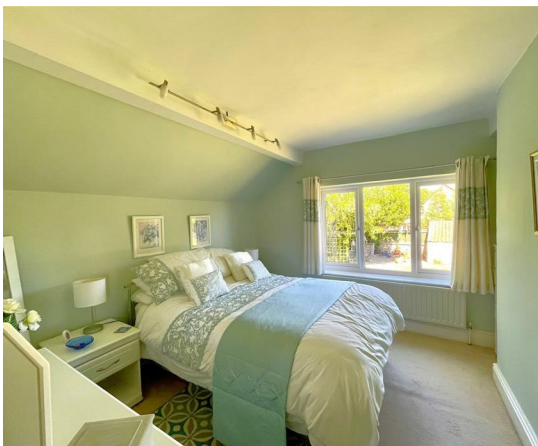

Floor Plan

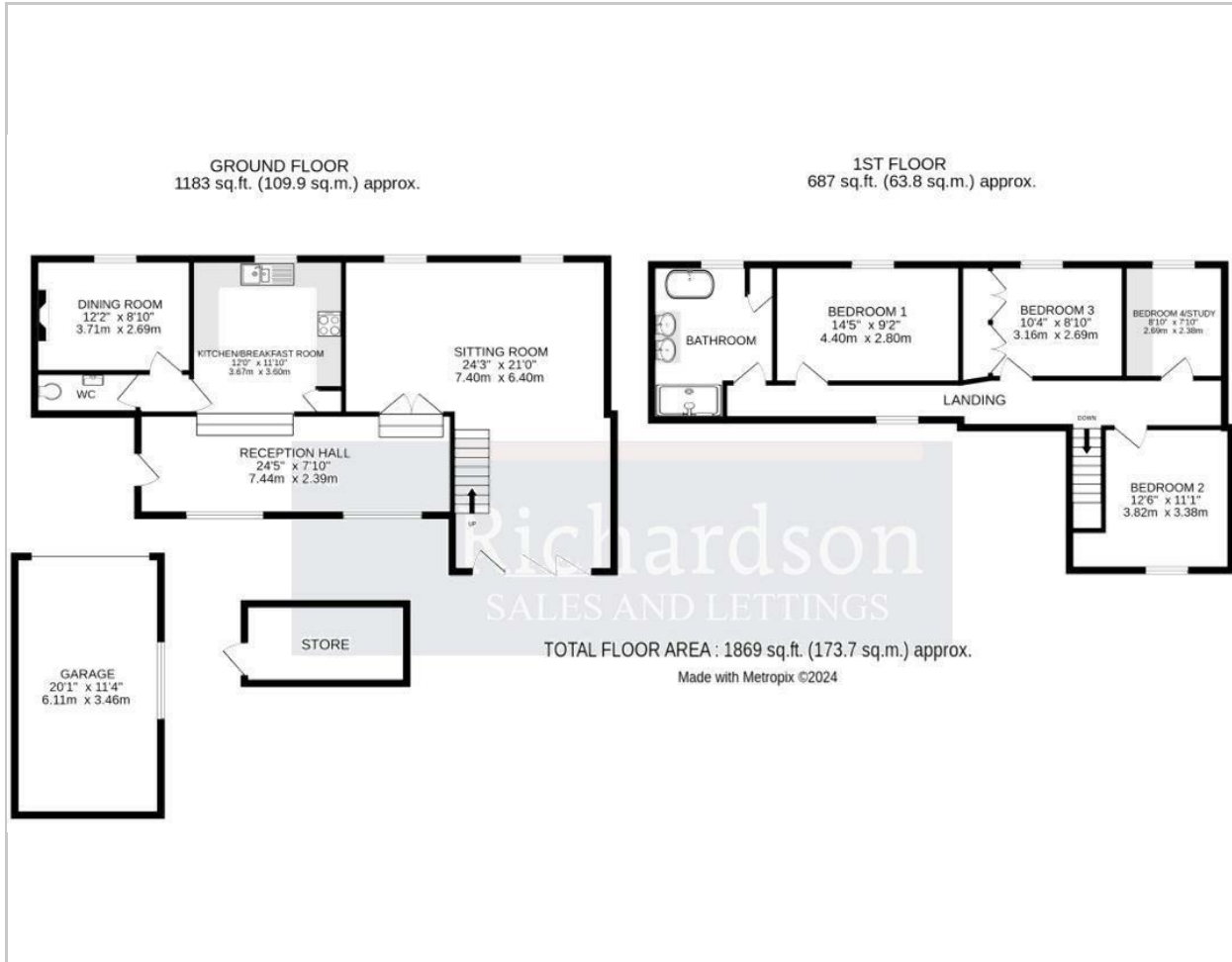

Area Map

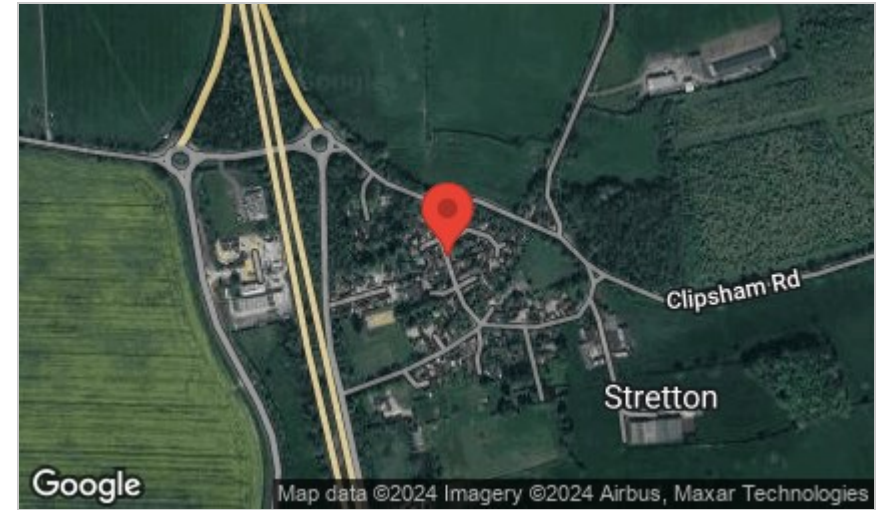

Energy Efficiency Graph

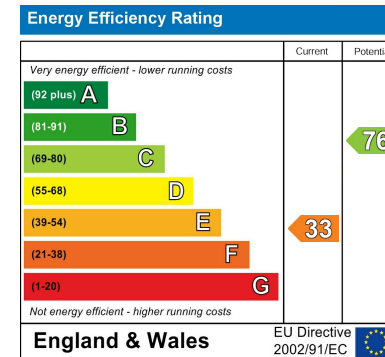

IMPORTANT NOTICE - Richardson for themselves and the Vendors or Lessors of this property whose agents they are given notice that:

1. The particulars are intended to give a fair and substantially correct overall description for the use and the guidance of intending purchasers and do not constitute, nor constitute any part of an offer or contract. Prospective purchasers and lessees should seek their own professional advice.
2. All descriptions, dimensions, reference to condition and necessary permissions for the use and occupation and their details are given in good faith, and are believed to be correct, but any intending purchaser or tenants should not rely on them as statements or representations of fact but must satisfy themselves by inspection or otherwise to the correctness of each or them.
3. No person in the employment of Richardson has the authority to make or give any representation or warranty whatever in relation to this property on behalf of Richardson, nor enter into any contract on behalf of the vendor.
4. No responsibility can be accepted for any expenses incurred by intending purchasers or lessees in inspecting properties which have been sold, let or withdrawn.

MEASUREMENTS AND OTHER INFORMATION - All measurements are approximate. Whilst we endeavour to make our sales details reliable, if there is any point which is of particular importance to you, please contact the agent, who will be pleased to check the information for you, especially if you will be travelling some distance to view the property. Electrical and other appliances mentioned within the sale particulars have not been tested by Richardson, therefore prospective purchasers must satisfy themselves as to their working order. The sale is subject to all rights of support, public and private rights of way, water, light, drainage and other easements, quasi-easements and way leaves, all other rights, whether mentioned in these particulars or not.

MONEY LAUNDERING REGULATIONS intending purchasers will be asked to produce identification and proof of financial status when an offer is received. We would ask for your co-operation in order that no delay in agreeing a sale.

Sheep Market House Sheep Market, Stamford, Lincs, PE9 2RB

www.richardsonsurveyors.co.uk

01780 762433