



Stangers Barn, Stamford Road

South Luffenham, LE15 8NF

**Guide Price £495,000**

Richardson

## Stangers Barn Stamford Road

South Luffenham, LE15 8NF

### INTRODUCTION

A rare and unique opportunity to acquire an attractive barn, boasting uninterrupted panoramic views across the Chater Valley in Rutland. The barn has Planning Approval for conversion to a spacious 4 bedroomed, 2 storey dwelling and is offered for sale within an area of ground extending to 2.65 acres.

### LOCATION

The barn is located in the Parish of South Luffenham in the county of Rutland. Lying 1/2 mile to the east of the village, the barn occupies an elevated position and is accessed via a hardbound track linked to the A6121.

### DESCRIPTION

Stangers Barn is of solid red brick wall construction beneath a red clay tile roof with wooden beams. The building has numerous historic features with ornate brickwork archways and stable door openings incorporated into the Approved Plans. To the rear of the barn are the former cattle crew yard walls.

The barn is not currently designated as a Listed Building by Historic England.

### PLANNING APPROVAL

Class Q Planning Approval was granted by Rutland County Council on 17th June 2024 for “Conversion of existing barn into a four bedroom dwelling to include 2 new openings to the north west elevation and 5 flush fitting conservation rooflights” under the Planning Application Number: 2024/0501/PAD. Full details of the decision, approved drawings and associated documents can be found on the Rutland County Council planning portal or at Richardson Surveyors Stamford office. The successful purchaser shall be deemed to have full knowledge of the Conditions attached to the Planning Approval.

### APPROVED DWELLING

The approved dwelling provides four bedroomed accommodation with one en-suite bedroom on the first floor, with a further three bedrooms, one being en-suite, on the ground floor. The consented bi-fold openings to be created in the north-west elevation will provide far reaching views over open countryside to the benefit of the modern open plan kitchen/dining area and living area on the ground floor.

When finished, the approved dwelling will provide 1,988sq/ft (185sq/m) of living space.



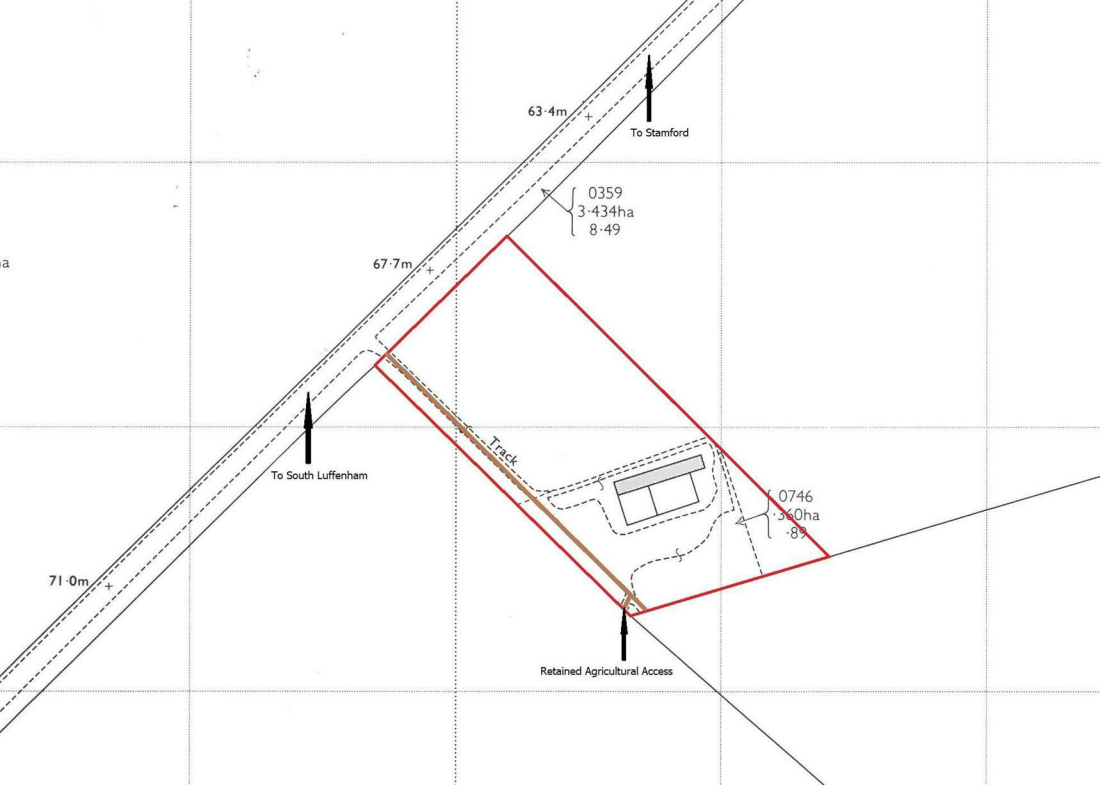

## SITE AREA

The total site area extends to 2.65 acres and allows the successful purchaser to own and control the land surrounding the Barn. Interested parties should note that the Planning Designation of the land outside the approved area is currently Agricultural and any Change of Use will require the appropriate level of Planning Approval.

## RESTRICTIVE COVENANT

The barn is sold subject to a Restrictive Covenant limiting the development and use of the site to one residential unit. The Vendors will not however seek to limit the enlargement of the Barn or enhancement of the site for the benefit of a single dwelling if this is achieved by the successful purchaser following the receipt of any relevant Planning Approval.

## SERVICES

We understand that the barn has a mains water supply to the buildings. Buyers should however make their own enquiries as to the extent of these services.

## PRIVATE EASEMENT

The Vendors own and control the adjacent farmland and would give consideration to the granting of a Private Easement to facilitate the laying of an underground electricity cable to Stangers Barn.

## RIGHT OF WAY

The Vendors will reserve out of the sale a Right of Way to travel along the entrance roadway, for Agricultural purposes only, to access their retained land to the south-east and south-west side of the Barn.

## MODERN FARM BUILDING

The Modern Farm Building on the southern edge of the site will be removed by the Vendors prior to completion of the sale. For the avoidance of doubt, this building is not included within the sale.

## ANTI-MONEY LAUNDERING

In line with Anti-Money Laundering Legislative requirements the successful purchaser will be required to provide Proof of Identity, Proof of Funds and a full address to the selling agents upon acceptance of a satisfactory offer, prior to the Solicitors being instructed.

## VIEWING

Strictly by appointment with Richardson 01780 758009 or email: [mthomas@richardsonsurveyors.co.uk](mailto:mthomas@richardsonsurveyors.co.uk)

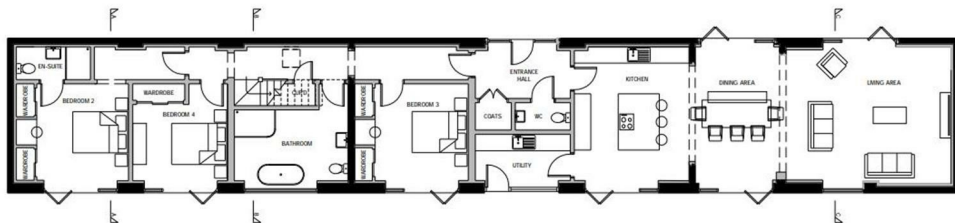

GROUND FLOOR PLAN

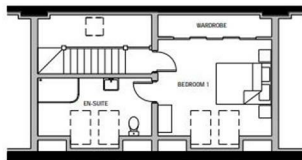

FIRST FLOOR PLAN

C. Wood burner removed LAD 03/05/24  
 B. Existing garden wall and gate removed LAD 19/04/24  
 A. Dormer windows replaced with flush fitting rooflights in response to planning comments LAD 17/04/24

Proposed Barn Conversion  
 Stamford Road,  
 South Luffenham  
 For Mr. Mike Lane

SCHEME DESIGN:  
 Floor Plans

Scale	1:100 @ A3	DRWG. No.	
Drawn	LAD	1664-15C	
Date	JAN 2024	Ckd	MGW

Thomas Wilson Architects

20 Millers Lane, Oakham, Rutland, LE15 7EJ  
 Telephone 01932 723164 Email [mthomas@richardsonsurveyors.co.uk](mailto:mthomas@richardsonsurveyors.co.uk)

All dimensions are to be checked on site by the General Contractor. No dimensions are to be scaled from this drawing. This drawing is Copyright

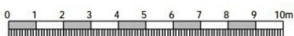

## Area Map



**IMPORTANT NOTICE** - Richardson for themselves and the Vendors or Lessors of this property whose agents they are given notice that:

1. The particulars are intended to give a fair and substantially correct overall description for the use and the guidance of intending purchasers and do not constitute, nor constitute any part of an offer or contract. Prospective purchasers and lessees should seek their own professional advice.
2. All descriptions, dimensions, reference to condition and necessary permissions for the use and occupation and their details are given in good faith, and are believed to be correct, but any intending purchaser or tenants should not rely on them as statements or representations of fact but must satisfy themselves by inspection or otherwise to the correctness of each or them.
3. No person in the employment of Richardson has the authority to make or give any representation or warranty whatever in relation to this property on behalf of Richardson, nor enter into any contract on behalf of the vendor.
4. No responsibility can be accepted for any expenses incurred by intending purchasers or lessees in inspecting properties which have been sold, let or withdrawn.

**MEASUREMENTS AND OTHER INFORMATION** - All measurements are approximate. Whilst we endeavour to make our sales details reliable, if there is any point which is of particular importance to you, please contact the agent, who will be pleased to check the information for you, especially if you will be travelling some distance to view the property. Electrical and other appliances mentioned within the sale particulars have not been tested by Richardson, therefore prospective purchasers must satisfy themselves as to their working order. The sale is subject to all rights of support, public and private rights of way, water, light, drainage and other easements, quasi-easements and way leaves, all other rights, whether mentioned in these particulars or not.

**Sheep Market House Sheep Market, Stamford, Lincs, PE9 2RB**

[www.richardsonsurveyors.co.uk](http://www.richardsonsurveyors.co.uk)

**01780 762433**