



Wenton Close

Cottesmore, Oakham, LE15 7DR

Price Guide £295,000

Richardson

Wenton Close

Cottesmore, Oakham, LE15 7DR

Positioned on an attractive corner plot, this extended detached bungalow offers well proportioned and flexible accommodation which has been well maintained and updated by the current vendor. A good sized hallway gives access to the lounge with open fire place. The kitchen breakfast room has been refitted giving ample storage and work surface area with built in hob and oven. A large side porch runs the depth of the property and gives plenty of storage. A refitted wet room is adjacent to the main bedroom which has built in wardrobes. A separate dining room also has built in storage and gives access to bedroom 2. The property has replacement UPVC double glazing and barge boards for ease of maintenance. The property sits on a wide corner plot with driveway giving off road parking and leads to large detached garage. The gardens are very well maintained and looked after, with lawns and shrubs to the front and gated access to the rear garden which is again well maintained with specimen trees and shrubs with patio area and raised borders, all enclosed giving a high degree of privacy.

Reception hall

Lounge

11'9" x 16'0" (3.6m x 4.88m)

Kitchen breakfast

14'1" x 9'6" (4.3m x 2.9m)

Side porch

22'11" x 5'6" (7m x 1.7m)

Wet room

7'4" x 6'6" (2.25m x 2m)

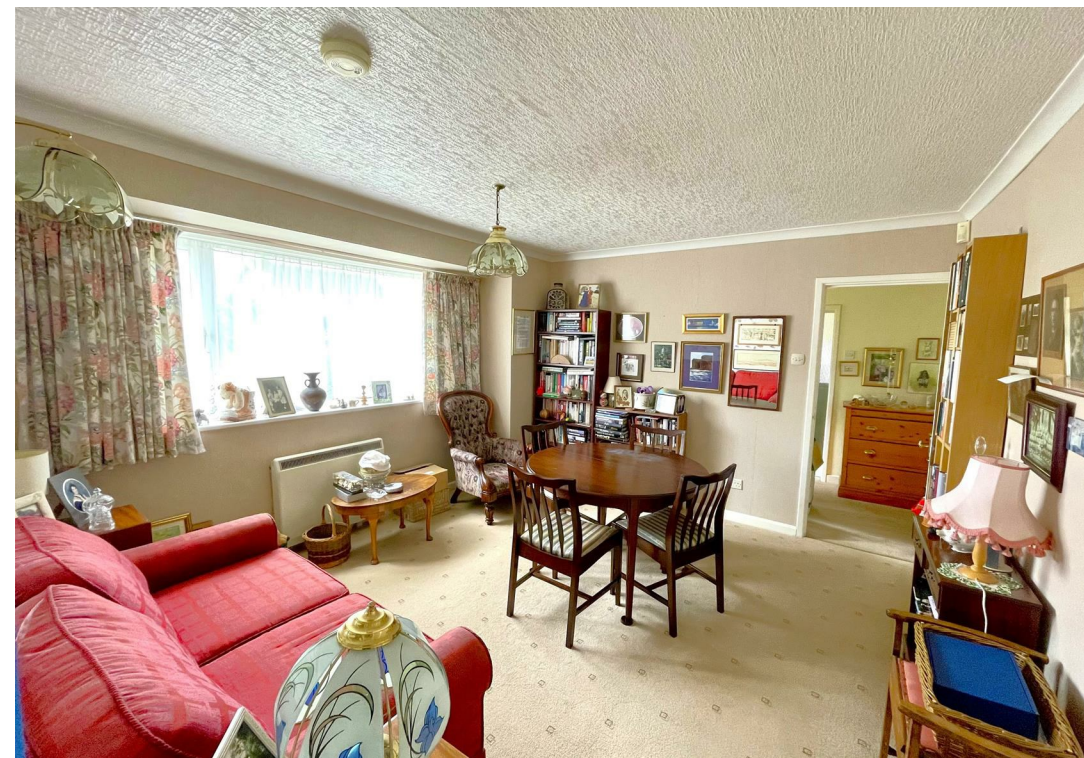



Bedroom
12'8" x 10'9" (3.87m x 3.3m)

Dining room
12'8" x 10'9" (3.87m x 3.3m)

Bedroom
19'0" x 7'10" (5.8m x 2.4m)

External details

The property is situated on a corner plot with picket fencing enclosing the lawns and shrubs to the front and side. Driveway giving off road parking and leading to garaging 5.8m x 4.54m with up an over door and power and light connected. The rear garden is also enclosed with a high degree of privacy with further shrubs, lawns and patio areas. Useful garden store.

Council Tax

Rutland District Council: Tax Band D

Services

Mains water, electric and sewerage. Heating is currently provided by electric storage heaters.

Communication

According to Openreach: Superfast Fibre Broadband is available

According to Ofcom: Mobile coverage is likely with EE and Limited with O2 and none with Three and Vodafone

Agents Notes

The tree to the corner of the front garden has had a request to have a TPO placed on it.

Viewing

Telephone appointment with Richardson
0 1 7 8 0 7 6 2 4 3 3
post@richardsonsurveyors.co.uk



Floor Plan

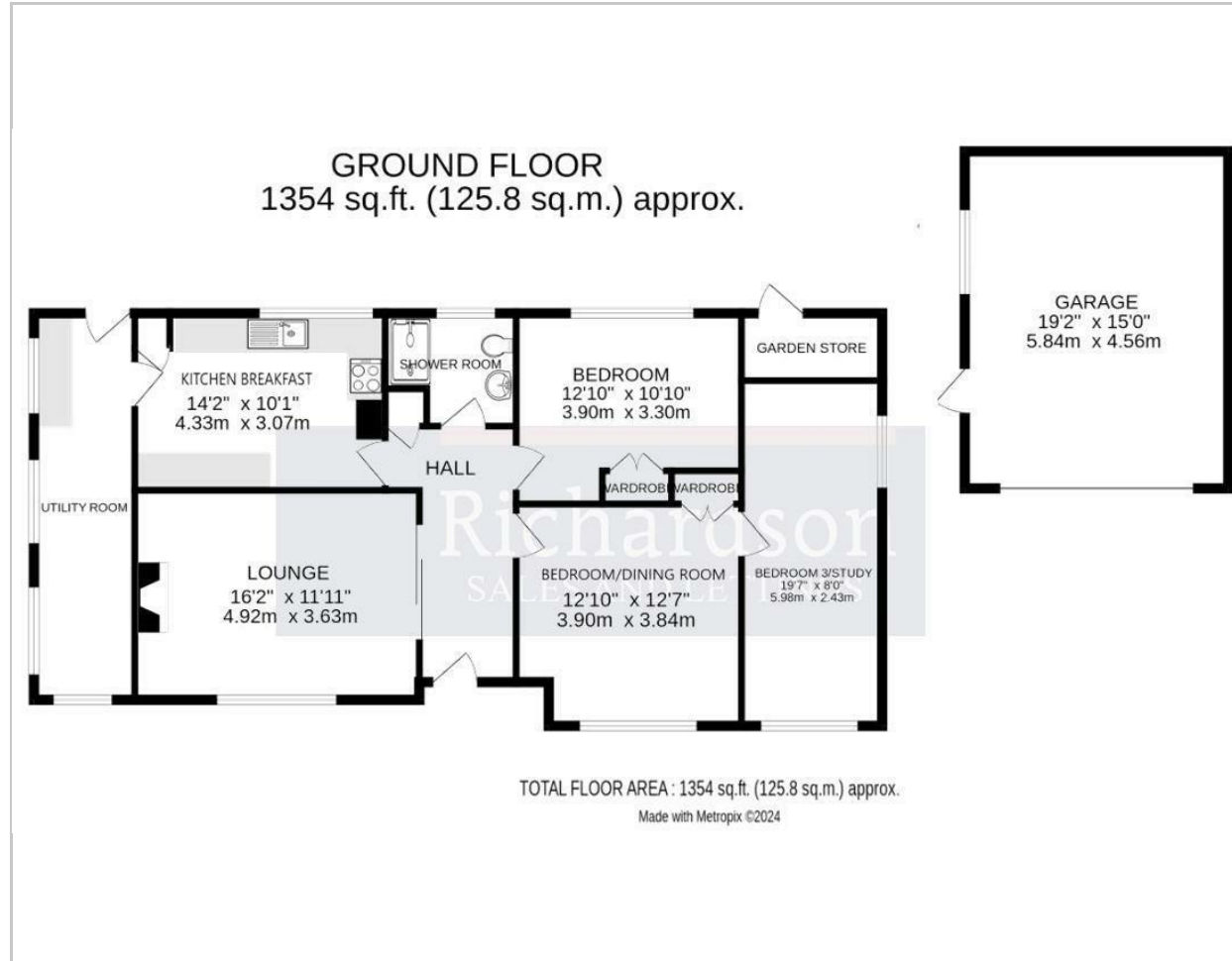

Area Map



Energy Efficiency Graph

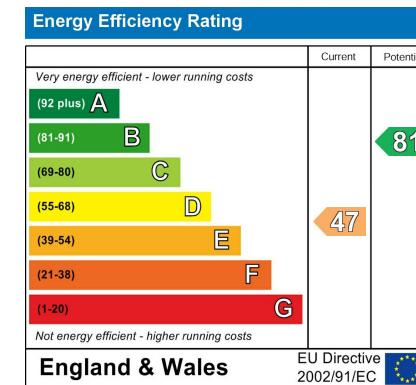

IMPORTANT NOTICE - Richardson for themselves and the Vendors or Lessors of this property whose agents they are given notice that:

1. The particulars are intended to give a fair and substantially correct overall description for the use and the guidance of intending purchasers and do not constitute, nor constitute any part of an offer or contract. Prospective purchasers and lessees should seek their own professional advice.
2. All descriptions, dimensions, reference to condition and necessary permissions for the use and occupation and their details are given in good faith, and are believed to be correct, but any intending purchaser or tenants should not rely on them as statements or representations of fact but must satisfy themselves by inspection or otherwise to the correctness of each or them.
3. No person in the employment of Richardson has the authority to make or give any representation or warranty whatever in relation to this property on behalf of Richardson, nor enter into any contract on behalf of the vendor.
4. No responsibility can be accepted for any expenses incurred by intending purchasers or lessees in inspecting properties which have been sold, let or withdrawn.

MEASUREMENTS AND OTHER INFORMATION - All measurements are approximate. Whilst we endeavour to make our sales details reliable, if there is any point which is of particular importance to you, please contact the agent, who will be pleased to check the information for you, especially if you will be travelling some distance to view the property. Electrical and other appliances mentioned within the sale particulars have not been tested by Richardson, therefore prospective purchasers must satisfy themselves as to their working order. The sale is subject to all rights of support, public and private rights of way, water, light, drainage and other easements, quasi-easements and way leaves, all other rights, whether mentioned in these particulars or not.

MONEY LAUNDERING REGULATIONS intending purchasers will be asked to produce identification and proof of financial status when an offer is received. We would ask for your co-operation in order that no delay in agreeing a sale.

Sheep Market House Sheep Market, Stamford, Lincs, PE9 2RB

www.richardsonsurveyors.co.uk

01780 762433