



Gresley Drive  
Stamford, PE9 2ZB

**Asking Price £549,950**

Richardson

## Gresley Drive

Stamford, PE9 2ZB

Situated in a superb location just a short stroll to the famous George Hotel, Stamford station and over the Stamford Meadows in to the Stamford town centre, this extremely well presented stone built semi detached home offers light and airy accommodation over two floors. Updated and well maintained by the current vendor, the entrance hall has built in storage cupboard and a refitted cloakroom. The refitted kitchen diner has plenty of storage, work surface area and range of built in appliances, with a lovely walk in bay window to the front allowing plenty of natural light. The sitting room has replacement French doors opening to the garden and a timber flooring which extends throughout the ground floor living areas. To the first floor, there are three well proportioned bedrooms with two having built in wardrobes/storage and the master also having a walk in bay window. There is also a refitted bathroom with fully tiled walls and floor. Externally, the property is set back with a gravel maintained shrubs with block paved driveway to the side to the parking. Gated side access to the rear paved garden with further shrubs and a lovely summer house with power and light connected.

Entrance hall

Cloakroom



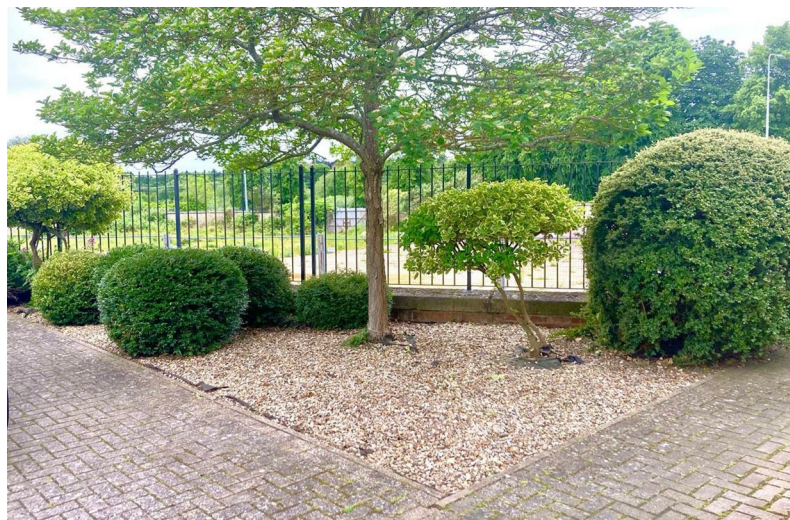

**Kitchen diner**  
13'8" max x 9'10" (4.18m max x 3.02m)

**Sitting room**  
15'1" x 12'9" (4.62m x 3.91m)

**First floor land**

**Bedroom**  
14'4" max x 9'10" (4.37m max x 3.02m)

**Bedroom**  
12'8" x 9'10" (3.87m x 3.02m)

**Bedroom**  
8'7" x 6'2" (2.63m x 1.9m)

**Bathroom**

**External details**

The property is located in what is considered one of Stamford's prime locations with easy access to the station, Stamford town centre and The George Hotel all being a short stroll away. The easy to maintain paved rear garden is totally enclosed with a summer house and an open aspect to the rear. There is allocated parking to the side with a further garden area to the side and front.

**Services**

All mains services are connected

**Council Tax**

South Kesteven Tax Band E

**Communication**

According to Openreach: Ultrafast Full Fibre is available

According to Ofcom: Mobile coverage is is Likely with EE, Three, O2 and Vodafone

**Viewing**

Telephone appointment with  
Richardson 01780 762433  
post@richardsonsurveyors.co.uk



## Floor Plan

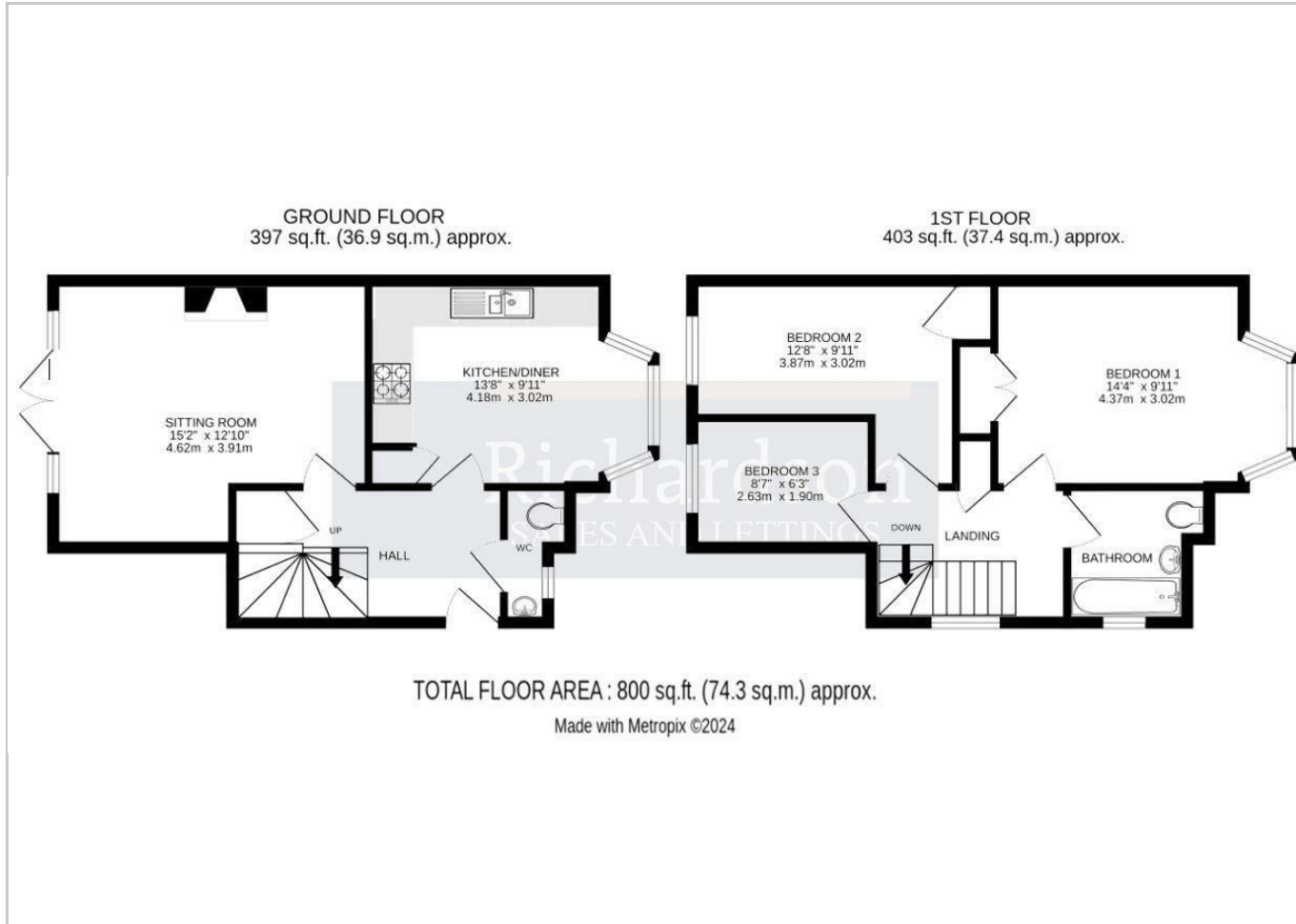

## Area Map



## Energy Efficiency Graph

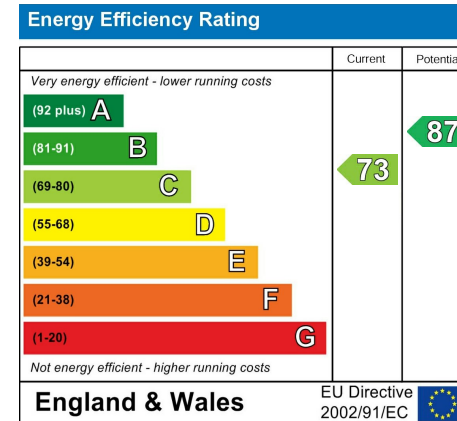

**IMPORTANT NOTICE** - Richardson for themselves and the Vendors or Lessors of this property whose agents they are given notice that:

1. The particulars are intended to give a fair and substantially correct overall description for the use and the guidance of intending purchasers and do not constitute, nor constitute any part of an offer or contract. Prospective purchasers and lessees should seek their own professional advice.
2. All descriptions, dimensions, reference to condition and necessary permissions for the use and occupation and their details are given in good faith, and are believed to be correct, but any intending purchaser or tenants should not rely on them as statements or representations of fact but must satisfy themselves by inspection or otherwise to the correctness of each or them.
3. No person in the employment of Richardson has the authority to make or give any representation or warranty whatever in relation to this property on behalf of Richardson, nor enter into any contract on behalf of the vendor.
4. No responsibility can be accepted for any expenses incurred by intending purchasers or lessees in inspecting properties which have been sold, let or withdrawn.

**MEASUREMENTS AND OTHER INFORMATION** - All measurements are approximate. Whilst we endeavour to make our sales details reliable, if there is any point which is of particular importance to you, please contact the agent, who will be pleased to check the information for you, especially if you will be travelling some distance to view the property. Electrical and other appliances mentioned within the sale particulars have not been tested by Richardson, therefore prospective purchasers must satisfy themselves as to their working order. The sale is subject to all rights of support, public and private rights of way, water, light, drainage and other easements, quasi-easements and way leaves, all other rights, whether mentioned in these particulars or not.

**MONEY LAUNDERING REGULATIONS** intending purchasers will be asked to produce identification and proof of financial status when an offer is received. We would ask for your co-operation in order that no delay in agreeing a sale.

**Sheep Market House Sheep Market, Stamford, Lincs, PE9 2RB**

[www.richardsonsurveyors.co.uk](http://www.richardsonsurveyors.co.uk)

**01780 762433**