



Wyman's Barn, Angle Lane

South Luffenham, Oakham, LE15 8PB

Price Guide £550,000

Richardson

Wyman's Barn, Angle Lane

South Luffenham, Oakham, LE15 8PB

Tucked away in this popular Rutland village on a small lane can be found this converted barn which offers deceptively spacious accommodation and garaging. Predominantly stone built under a pantile and rosemary tile roof, the accommodation is arranged to offer flexible living with many rooms having picture windows facing the good sized enclosed courtyard garden with a westerly aspect. The accommodation retains many period features and comprises, reception porch, breakfast room with opening up to the kitchen area with central island, recessed Aga and a vaulted ceiling with steps up to a mezzanine study/snug area. Off the breakfast room a small lobby gives access to a double bedroom and a separate shower room. Also off the breakfast room, is a conservatory/sun room and steps down to small lobby leading to a lovely sitting room with a superb inglenook fireplace with wood burning stove. There is also a dining room, the master bedroom with built in wardrobes and ensuite shower room and a further bedroom. Externally, double gates open to a driveway which leads to an oversized garage with steps down to the good sized private courtyard which is accessed by several doors from the property. Lovely paved and stone courtyard with raised borders and pond area behind where there is a gazebo. Gated access to a further walled garden area with greenhouse and access to a further barn currently used as storage/potting shed.

Entrance porch

Breakfast area
11'4" x 11'4" (3.46m x 3.46m)

Kitchen area
15'1" max x 13'1" max (4.6m max x 4m max)





Study/snug mezzanine
11'1" max x 6'6" (3.4m max x 2m)

Bedroom
11'5" x 11'5" (3.5m x 3.5m)

Shower room
5'2" x 5'10" min (1.6m x 1.8m min)

Conservatory/garden room
8'2" x 6'10" (2.5m x 2.1m)

Sitting room
19'8" min x 11'1" (6m min x 3.4m)

Dining room
12'1" x 10'9" (3.7m x 3.3m)

Inner hall

Bedroom
11'10" x 7'10" (3.63m x 2.4m)

Bedroom
15'8" min x 10'5" (4.8m min x 3.18m)

Ensuite shower room

External details

The property has double gates opening to driveway leading to garaging 5.6m x 4.7m min with oil tank, store and doors out to the rear. A large stone & paved private courtyard with raised beds and borders with pond and covered seating area behind. Gated access to a further walled garden area with green house and access to a further barn currently used as a store/potting shed.

Council Tax

Rutland District Council Band E

Viewing

By appointment with Richardson 01780 762433. post@richardsonsurveyors.co.uk



Floor Plan

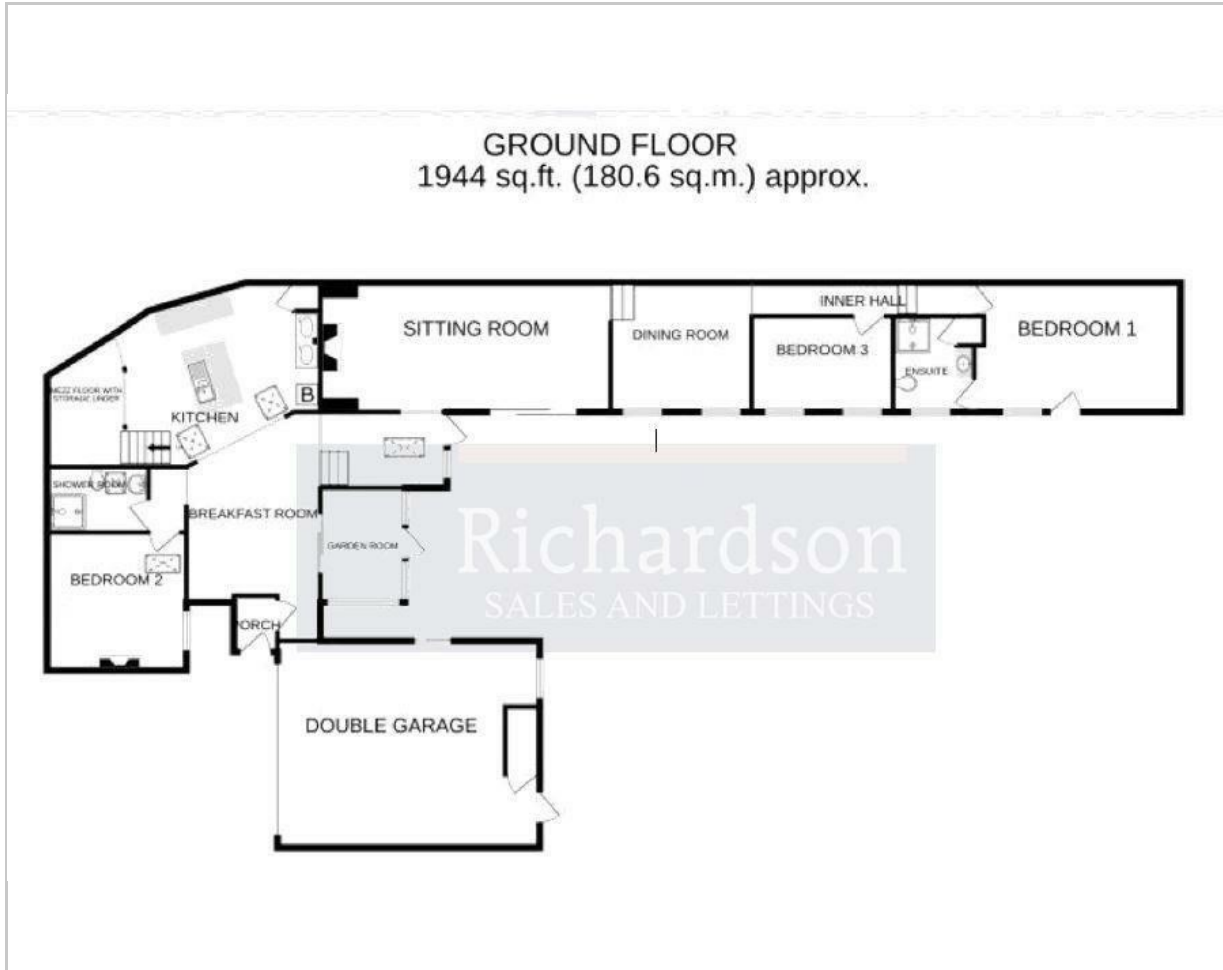

Area Map



Energy Efficiency Graph

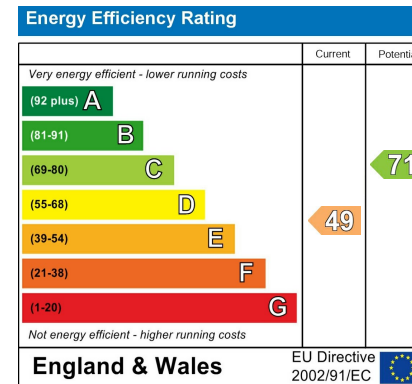

IMPORTANT NOTICE - Richardson for themselves and the Vendors or Lessors of this property whose agents they are given notice that:

1. The particulars are intended to give a fair and substantially correct overall description for the use and the guidance of intending purchasers and do not constitute, nor constitute any part of an offer or contract. Prospective purchasers and lessees should seek their own professional advice.
2. All descriptions, dimensions, reference to condition and necessary permissions for the use and occupation and their details are given in good faith, and are believed to be correct, but any intending purchaser or tenants should not rely on them as statements or representations of fact but must satisfy themselves by inspection or otherwise to the correctness of each or them.
3. No person in the employment of Richardson has the authority to make or give any representation or warranty whatever in relation to this property on behalf of Richardson, nor enter into any contract on behalf of the vendor.
4. No responsibility can be accepted for any expenses incurred by intending purchasers or lessees in inspecting properties which have been sold, let or withdrawn.

MEASUREMENTS AND OTHER INFORMATION - All measurements are approximate. Whilst we endeavour to make our sales details reliable, if there is any point which is of particular importance to you, please contact the agent, who will be pleased to check the information for you, especially if you will be travelling some distance to view the property. Electrical and other appliances mentioned within the sale particulars have not been tested by Richardson, therefore prospective purchasers must satisfy themselves as to their working order. The sale is subject to all rights of support, public and private rights of way, water, light, drainage and other easements, quasi-easements and way leaves, all other rights, whether mentioned in these particulars or not.

MONEY LAUNDERING REGULATIONS intending purchasers will be asked to produce identification and proof of financial status when an offer is received. We would ask for your co-operation in order that no delay in agreeing a sale.

Sheep Market House Sheep Market, Stamford, Lincs, PE9 2RB

01780 762433

www.richardsonsurveyors.co.uk