



## Eastgate House

Bourne, PE10 9LB

**Price Guide £800,000**

Richardson

## Eastgate House

Bourne, PE10 9LB

A substantial historic home of a bygone era that was once owned by the celebrated racing driver and entrepreneur Raymond Mays who was one of the principal people behind the development of the motor racing stables of English Racing Automobiles (ERA) and British Racing Motors (BRM). The original workshops of each firm were established behind the property at Eastgate House. The current occupiers have owned the property since the early 1980's, having moved to the property to make it their family home to enjoy the space and the grandeur of the accommodation. Siting in a plot of approximately 1/2 acre with a lovely private walled garden and range of outbuildings/garaging Eastgate House is within easy walking distance of Abbey Lawn and the town centre. A stone coat of arms is located above the side doorway with a date stamp of 1769. The property is Grade II Listed and has a red brick frontage to an earlier stone house. The front elevation comprises of 3 storeys with 2 rounded bays to all 3 storeys and has a Welsh slate roof, part of which has recently been renovated. The impressive reception hall with its moulded cornice and original stairwell gives access to the front reception rooms and the rear hallway with a secondary stairs to the first floor, access to the cellar and cloakroom/bathroom. There are 3 principal reception rooms all with their unique character as well as large kitchen breakfast and laundry room with a further stairwell giving access to the house keepers apartment with its own sitting room, bedroom and bathroom. Off the principal stairwell to the first floor there are 3 double bedrooms and large bathroom. To the top floor there are a further 5 bedrooms. The property has extensive parking area and range of garaging/outbuildings and a lovely walled garden with high degree of privacy.

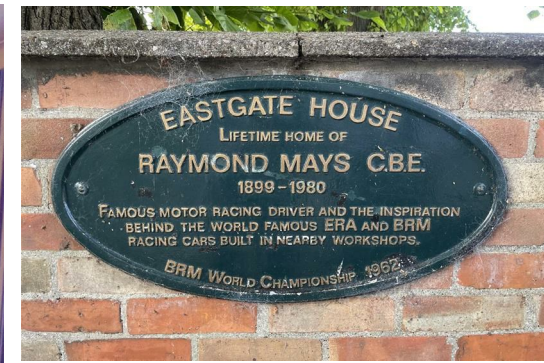



Reception hall  
17'7" x 6'9" (5.38m x 2.06m )

Rear lobby

Cellar

Side lobby

Cloakroom & bathroom  
3.5m x 2.75m

Drawing room

Sitting room  
18'0" x 15'1" (5.5m x 4.6m )

Dining room  
15'1" x 13'9" (4.6m x 4.2m)

Kitchen breakfast room  
15'8" x 15'5" (4.8m x 4.7m )

Utility  
15'5" x 15'3" (4.7m x 4.65m)

First floor landing

Bedroom  
17'0" x 15'1" (5.2m x 4.6m)

Bedroom  
14'9" x 17'4" (4.5m x 5.3m)

Bedroom  
15'1" x 14'1" (4.6m x 4.3m )

Bathroom  
18'4" x 8'10" (5.6m x 2.7m)

Rear landing  
With secondary stairs down to ground floor and access to Annex/servant rooms

Second floor landing

Bedroom  
15'5" x 15'1" (4.7m x 4.6m)

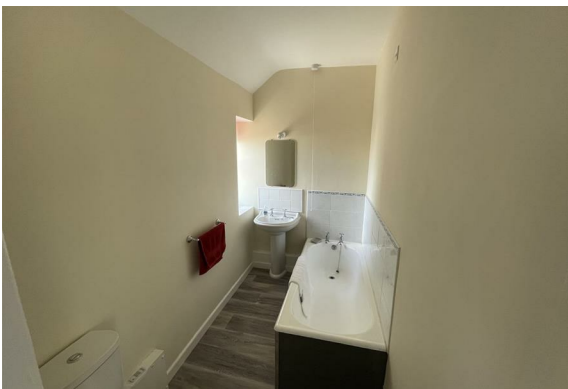

Bedroom/store  
18'8" x 9'2" (5.7m x 2.8m)

Bedroom  
18'4" x 16'4" (5.6m x 5m)

Bedroom  
16'4" x 15'1" (5m x 4.6m)

Bedroom  
11'9" x 9'2" (3.6m x 2.8m)

Annex/House keeper rooms

Living room  
15'1" max x 17'4" min (4.6m max x 5.3m min)

Bedroom  
12'9" x 11'5" (3.9m x 3.5m)

Ensuite shower room

Side hallway  
With stairs leading down to the utility room

#### External details

This impressive home is set behind a dwarf brick wall and privet hedging with a hand gate giving access to front porchway, front door and further gated access to the walled garden. To the side is a brick pillared entrance driveway which opens to a large hard standing and turning for numerous vehicles which leads to garaging for several cars and range of outbuildings including stables and stores. The principal gardens have a westerly aspect and of brick walled gardens giving a high degree of privacy with mature shrubs and patio area with pond.







# Floor Plan

GROUND FLOOR  
2994 sq.ft. (278.2 sq.m.) approx.

1ST FLOOR  
1779 sq.ft. (165.3 sq.m.) approx.

2ND FLOOR  
1149 sq.ft. (106.8 sq.m.) approx.



TOTAL FLOOR AREA : 5923 sq.ft. (550.3 sq.m.) approx.

Made with Metropix ©2023

## Area Map



**IMPORTANT NOTICE** - Richardson for themselves and the Vendors or Lessors of this property whose agents they are given notice that:

1. The particulars are intended to give a fair and substantially correct overall description for the use and the guidance of intending purchasers and do not constitute, nor constitute any part of an offer or contract. Prospective purchasers and lessees should seek their own professional advice.
2. All descriptions, dimensions, reference to condition and necessary permissions for the use and occupation and their details are given in good faith, and are believed to be correct, but any intending purchaser or tenants should not rely on them as statements or representations of fact but must satisfy themselves by inspection or otherwise to the correctness of each or them.
3. No person in the employment of Richardson has the authority to make or give any representation or warranty whatever in relation to this property on behalf of Richardson, nor enter into any contract on behalf of the vendor.
4. No responsibility can be accepted for any expenses incurred by intending purchasers or lessees in inspecting properties which have been sold, let or withdrawn.

**MEASUREMENTS AND OTHER INFORMATION** - All measurements are approximate. Whilst we endeavour to make our sales details reliable, if there is any point which is of particular importance to you, please contact the agent, who will be pleased to check the information for you, especially if you will be travelling some distance to view the property. Electrical and other appliances mentioned within the sale particulars have not been tested by Richardson, therefore prospective purchasers must satisfy themselves as to their working order. The sale is subject to all rights of support, public and private rights of way, water, light, drainage and other easements, quasi-easements and way leaves, all other rights, whether mentioned in these particulars or not.

**MONEY LAUNDERING REGULATIONS** intending purchasers will be asked to produce identification and proof of financial status when an offer is received. We would ask for your co-operation in order that no delay in agreeing a sale.

**Sheep Market House Sheep Market, Stamford, Lincs, PE9 2RB**

[www.richardsonstateagents.co.uk](http://www.richardsonstateagents.co.uk)

**01780 762433**