



137 Grove Crescent

, Croxley Green, WD3 3JS

£560,000

Located close to The Green in a quiet cul-de-sac within easy walking distance of the Met Line station, local shops, cafes, bars, restaurants, recreational areas, Rickmansworth, Little Green, Yorke Mead and Malvern Way schools plus within easy walking distance of the Whippendell Woods which are perfect for dog walkers. Offered for sale with NO UPPER CHAIN. This property has potential to be extended and developed S.T.P.P. Separate front reception room, open plan kitchen/dining room, two double bedrooms and two single bedrooms, family bathroom and a good size south westerly rear garden. Ideal for families looking for a property to renovate to suit their needs.

- 4 Bed mid terrace property with side access
- Separate front reception room
- Open plan kitchen/dining room
- Family bathroom
- Scope to extend S.T.P.P.
- Good size rear south westerly garden
- NO UPPER CHAIN

Viewing

Please contact our Grosvenor Estate Agents Ltd Office on 01923 711651

if you wish to arrange a viewing appointment for this property or require further information.



Floor Plan

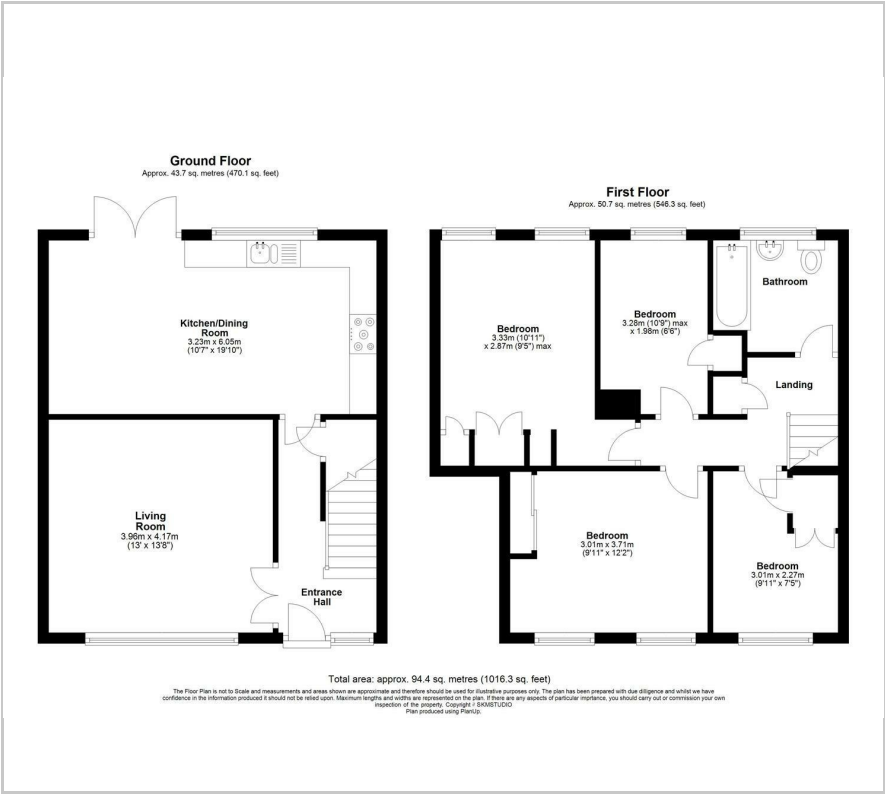

Area Map



Energy Efficiency Graph

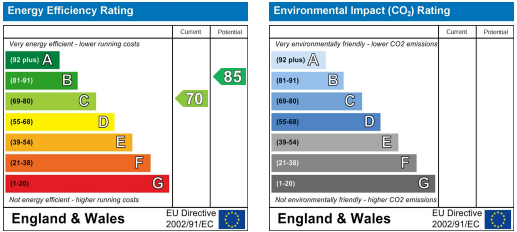

These particulars, whilst believed to be accurate are set out as a general outline only for guidance and do not constitute any part of an offer or contract. Intending purchasers should not rely on them as statements of representation of fact, but must satisfy themselves by inspection or otherwise as to their accuracy. No person in this firms employment has the authority to make or give any representation or warranty in respect of the property.